

Alvar Aalto  
(Kuortane 1898 - Helsinki 1976)

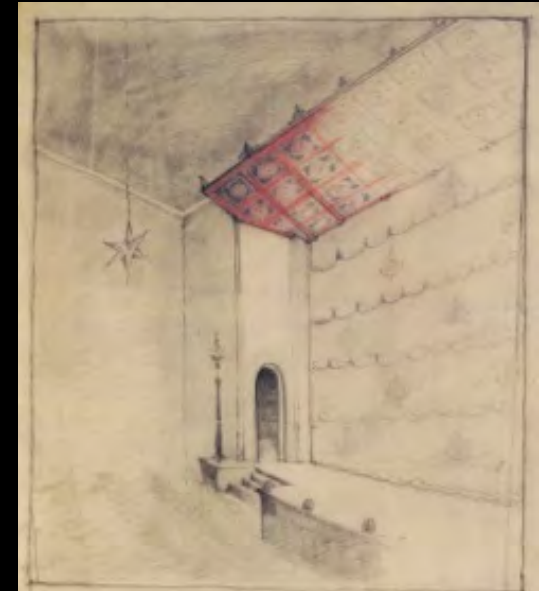

Casa del popolo, Jyväskylä, 1924-25

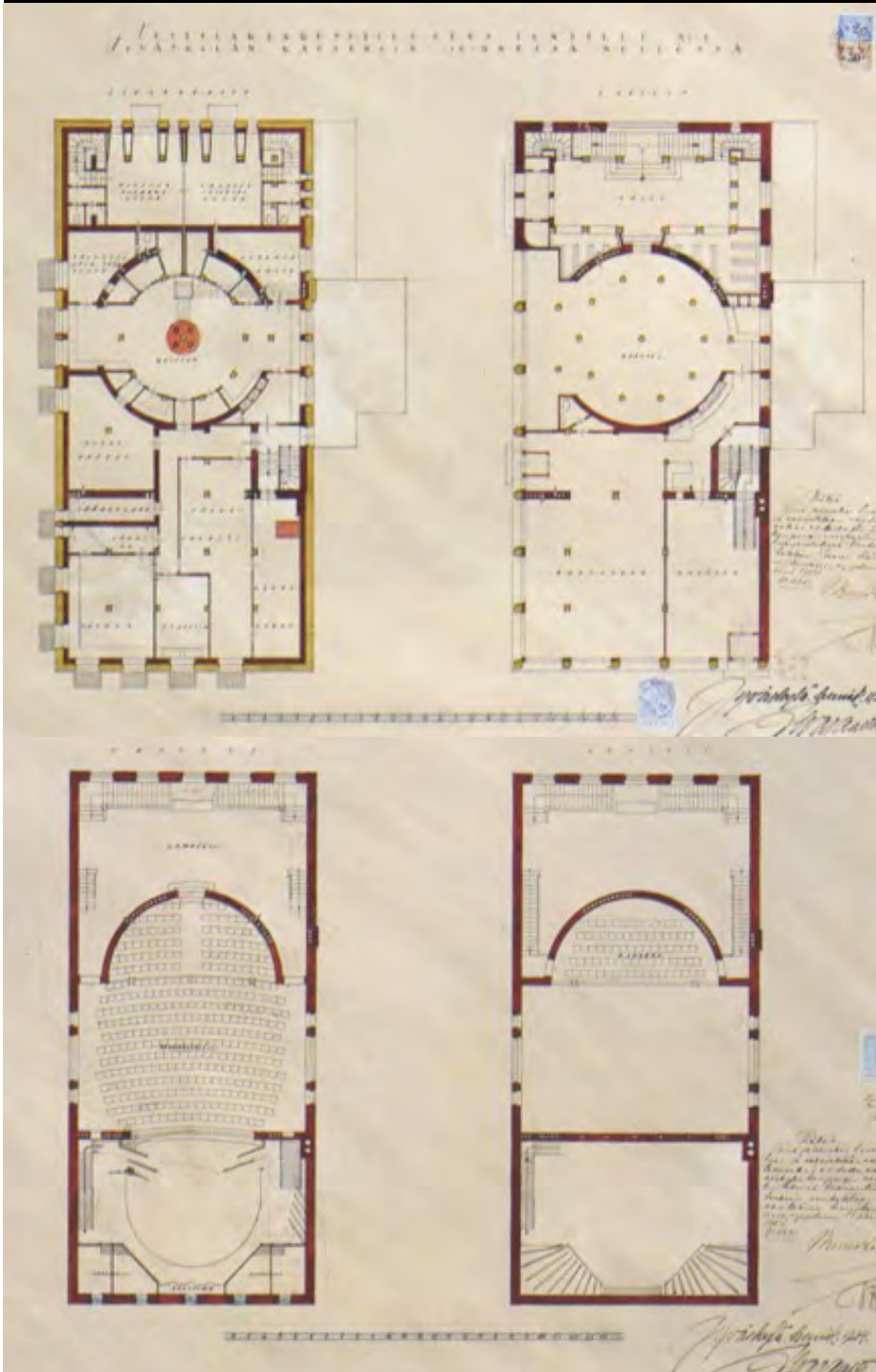



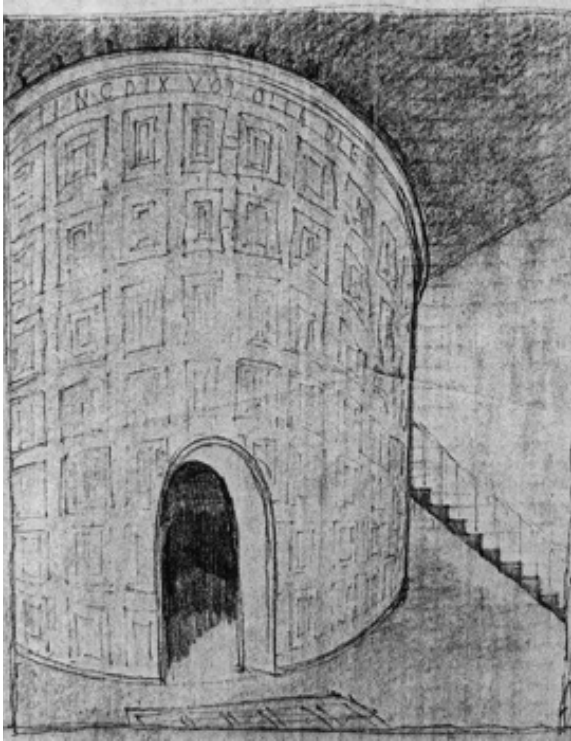

Leon Battista Alberti, Sacello Rucellai in San Pancrazio, Firenze, 1461-67

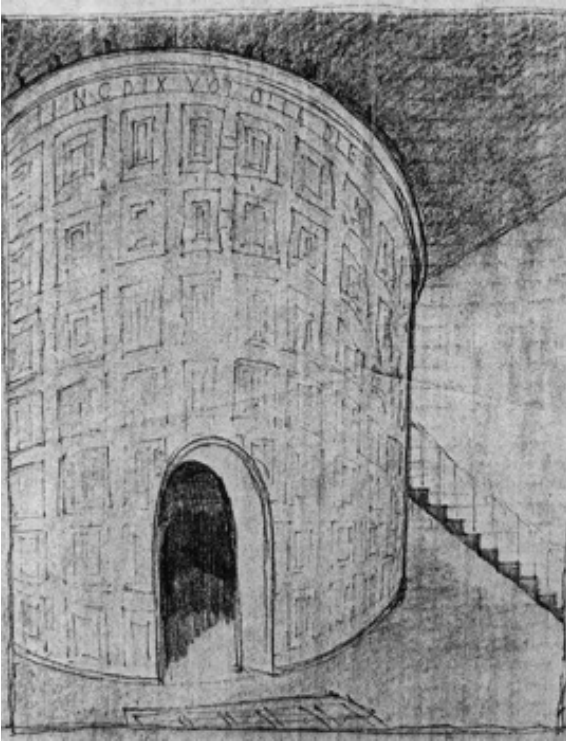

Leon Battista Alberti, Sacello Rucellai in San Pancrazio, Firenze, 1461-67

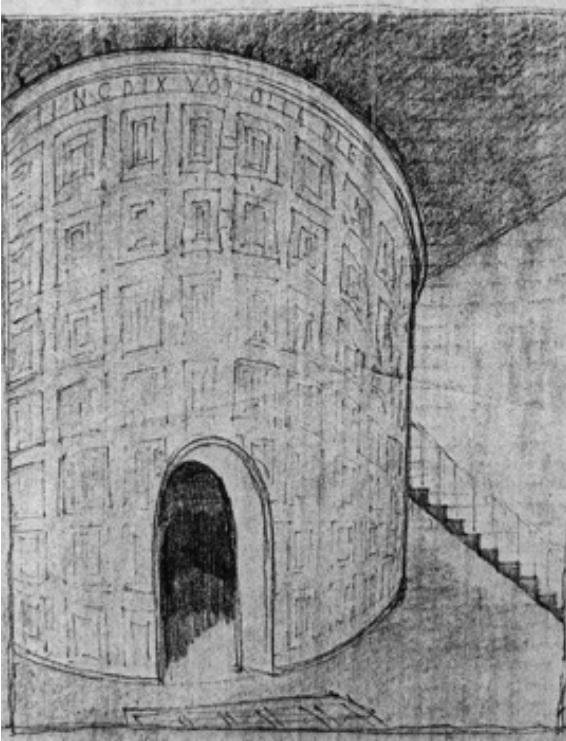

Progetto per una chiesa, Jamsa, 1925

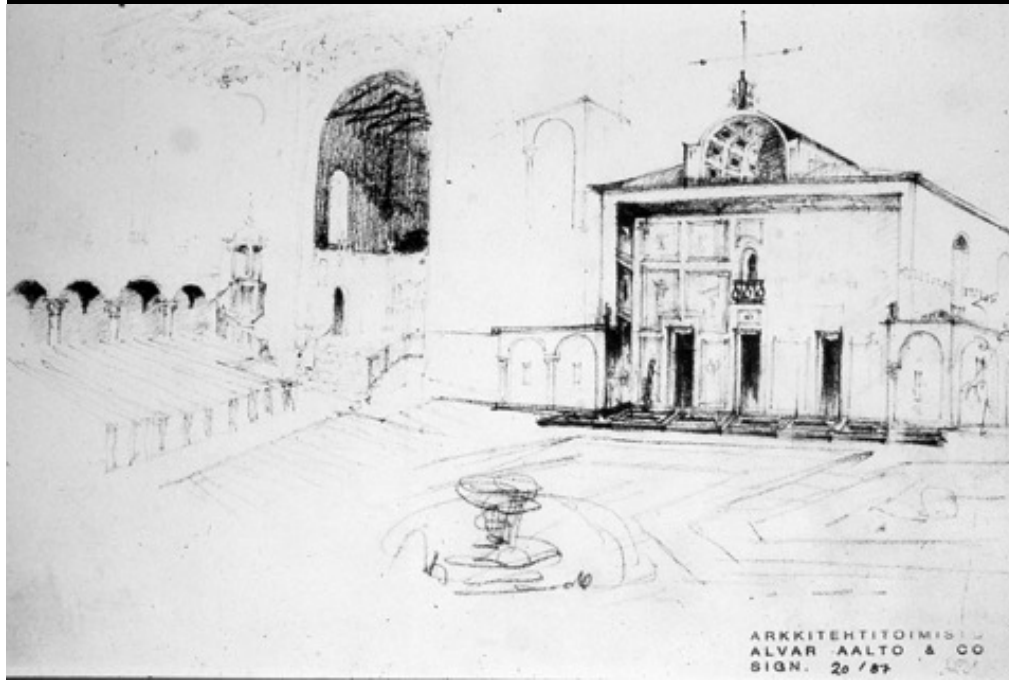

Chiesa a Muurame, 1926-29

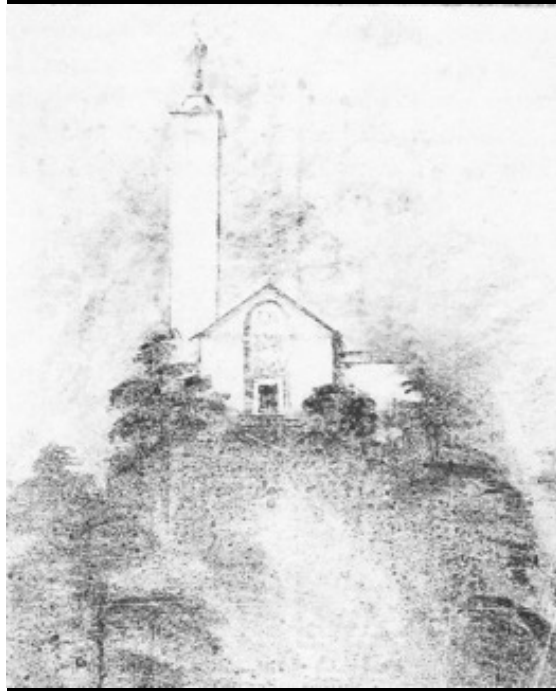

Progetto per una Chiesa, Toolo, 1927

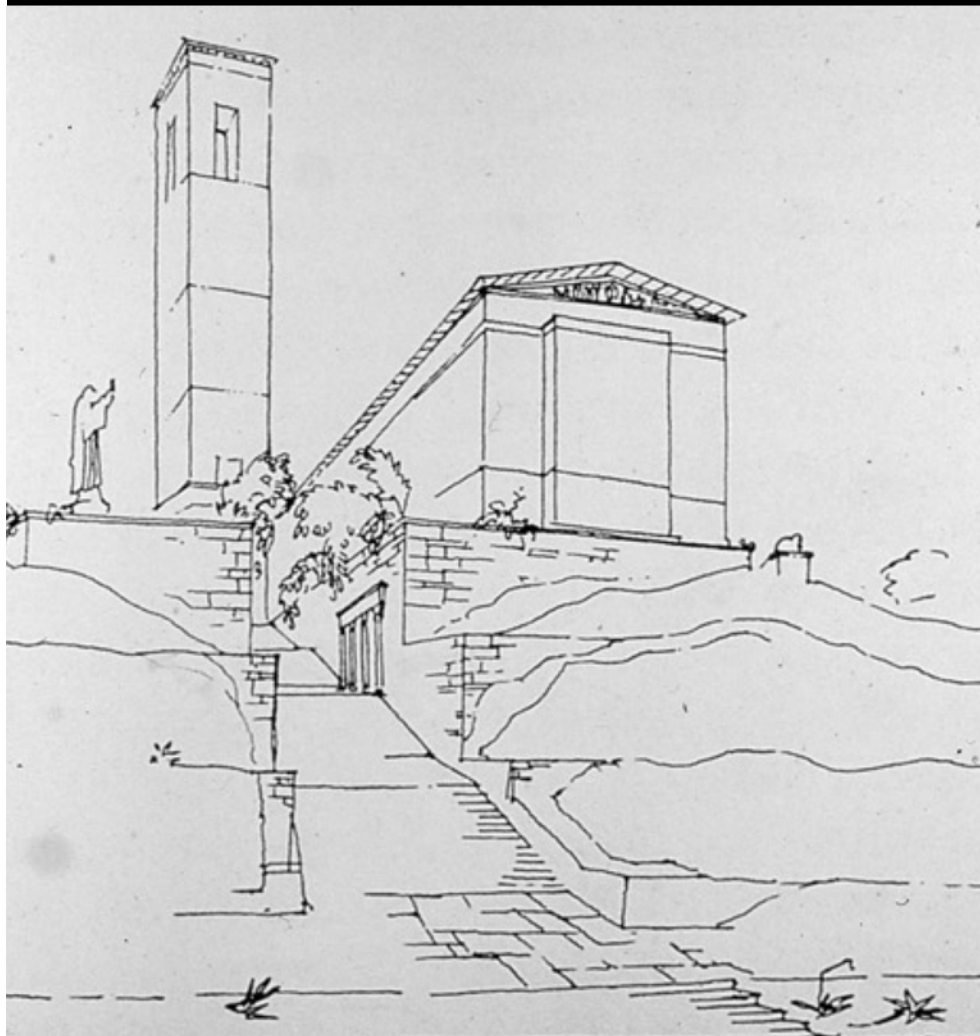

A. Choisy, Acropoli (*Histoire de l'architecture*)

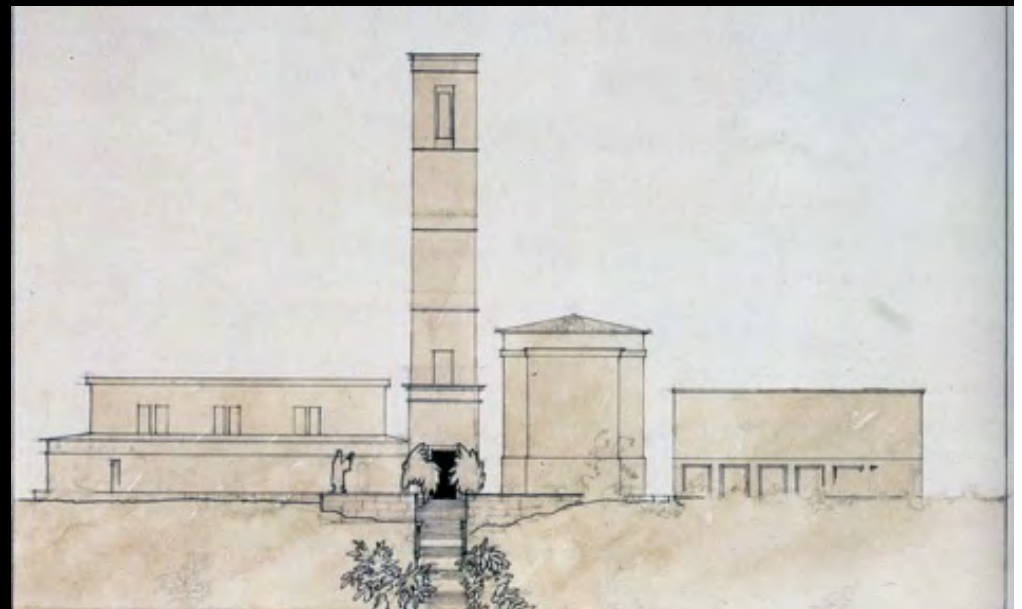
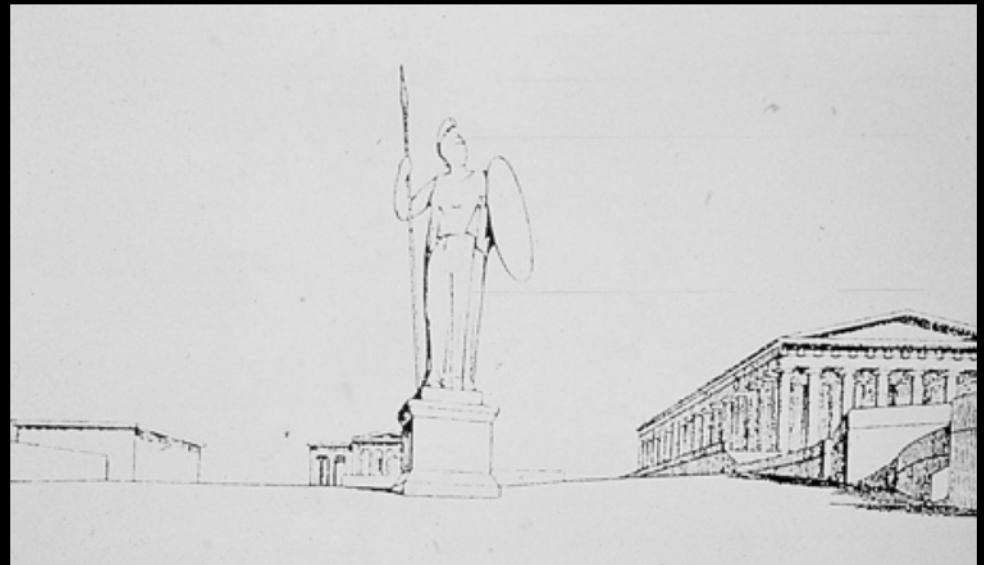



Alvar Aalto,  
concorso per il palazzo  
della Società delle nazioni,  
Ginevra, 1927

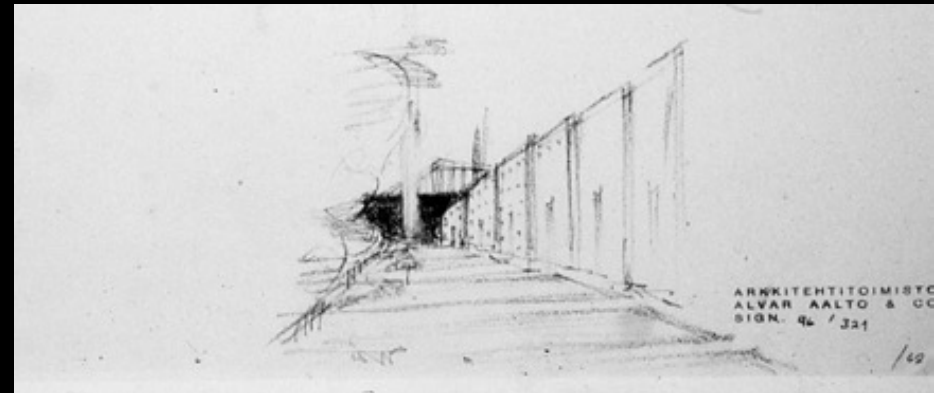
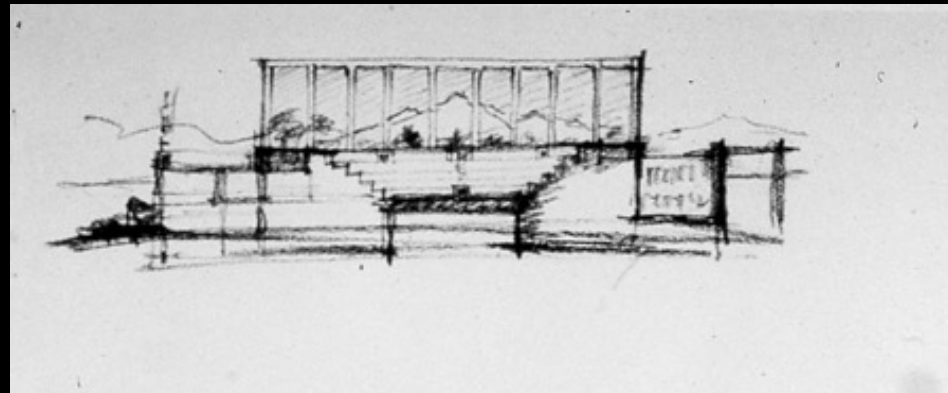
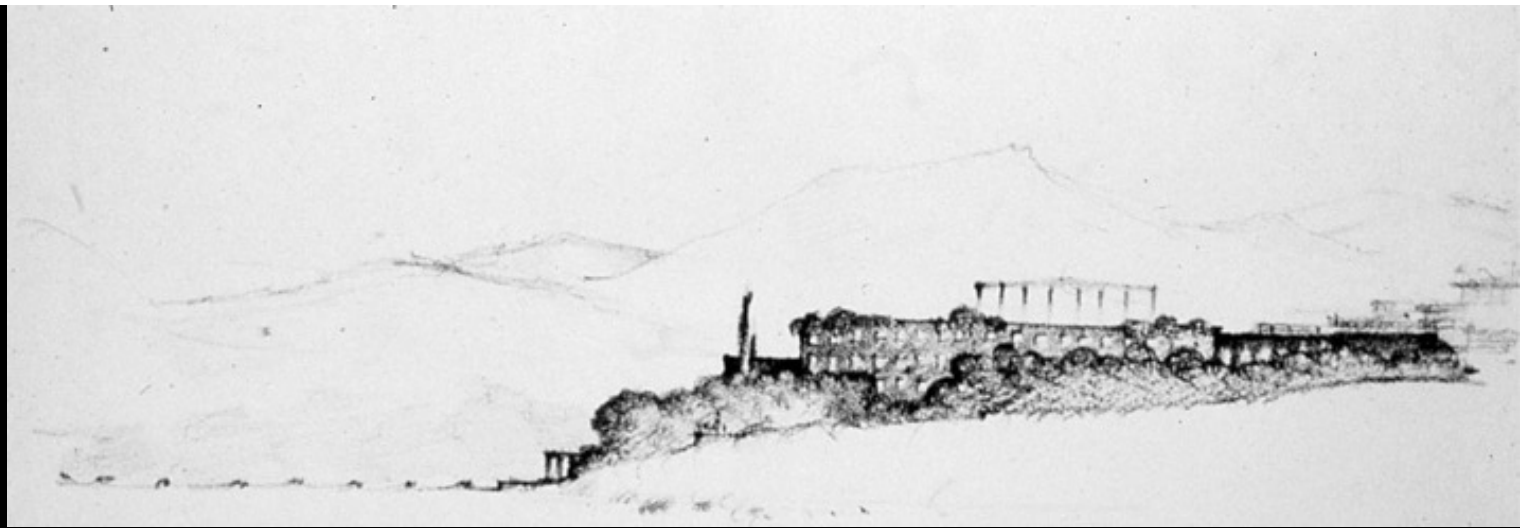

Le Corbusier,  
schizzo dell'Acropoli di Atene,  
*Voyage d'Orient*, 1911



Alvar Aalto,  
concorso per il palazzo  
della Società delle nazioni,  
Ginevra, 1927

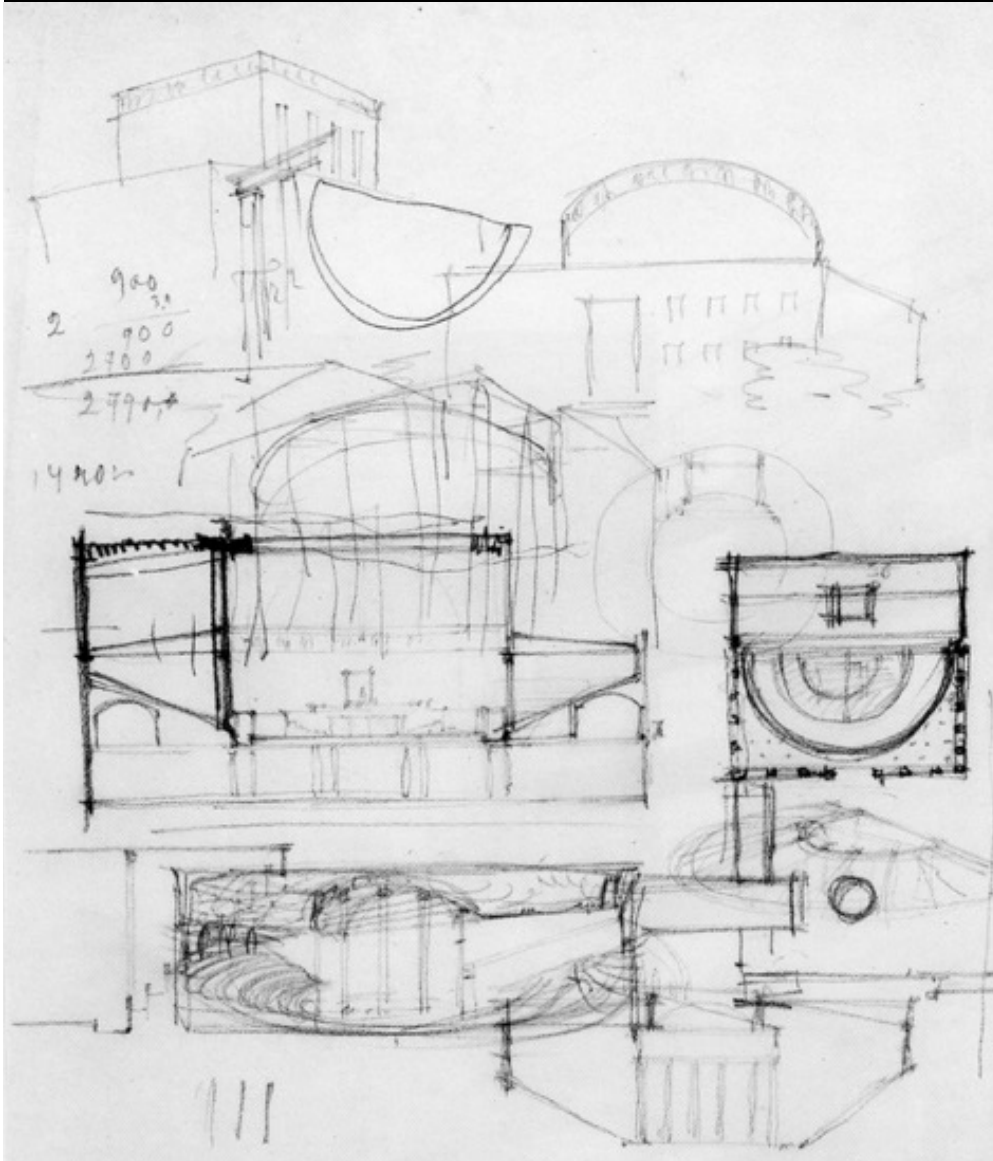

Gunnar Asplund, Biblioteca di Stoccolma, 1921-28

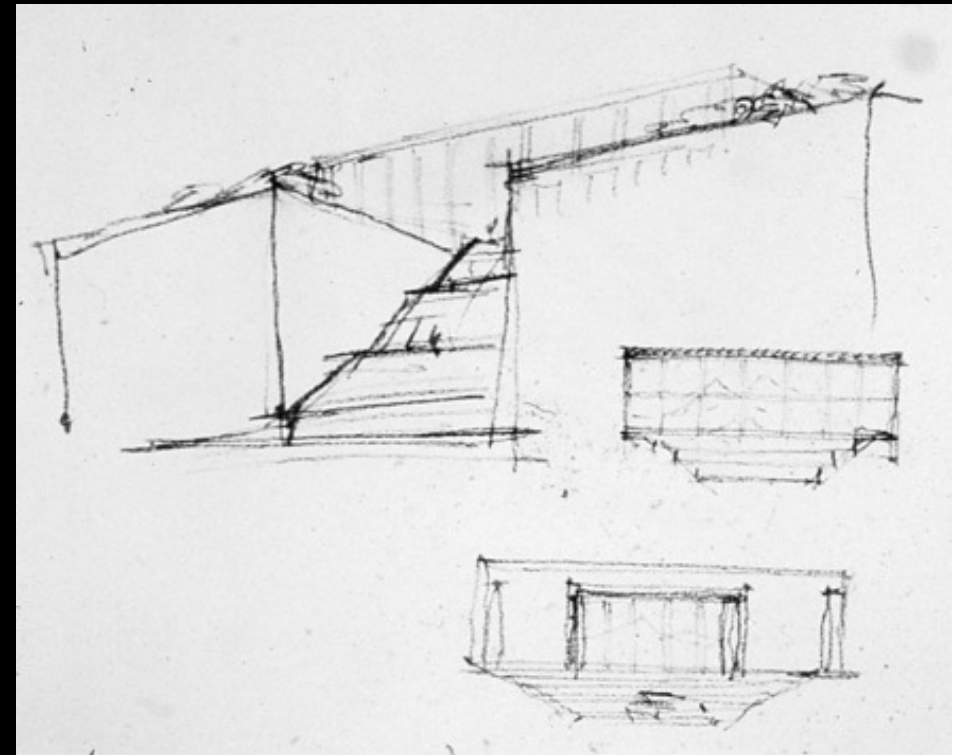

Alvar Aalto  
Biblioteca, Viipuri (1927-35)

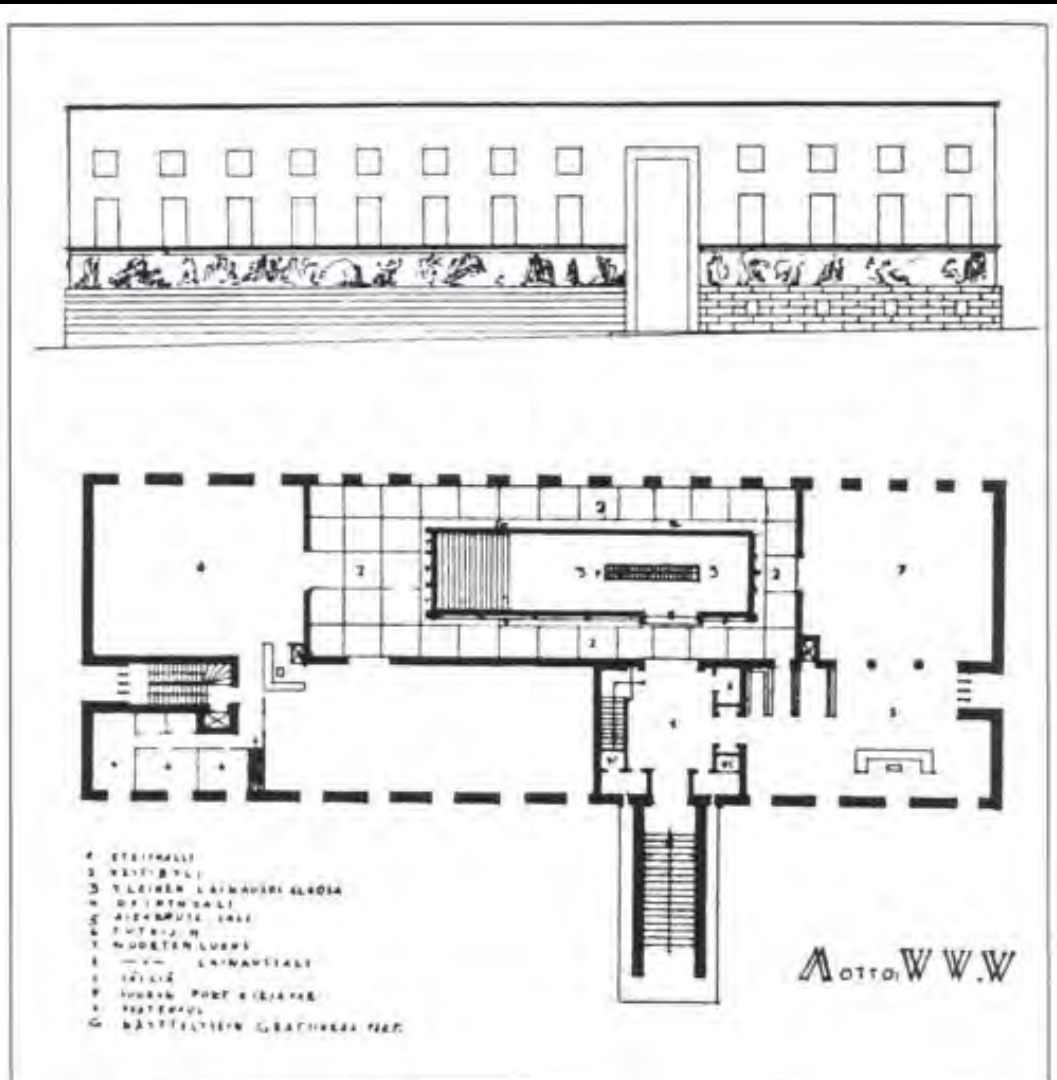

Gunnar Asplund, Biblioteca di Stoccolma, 1921-28

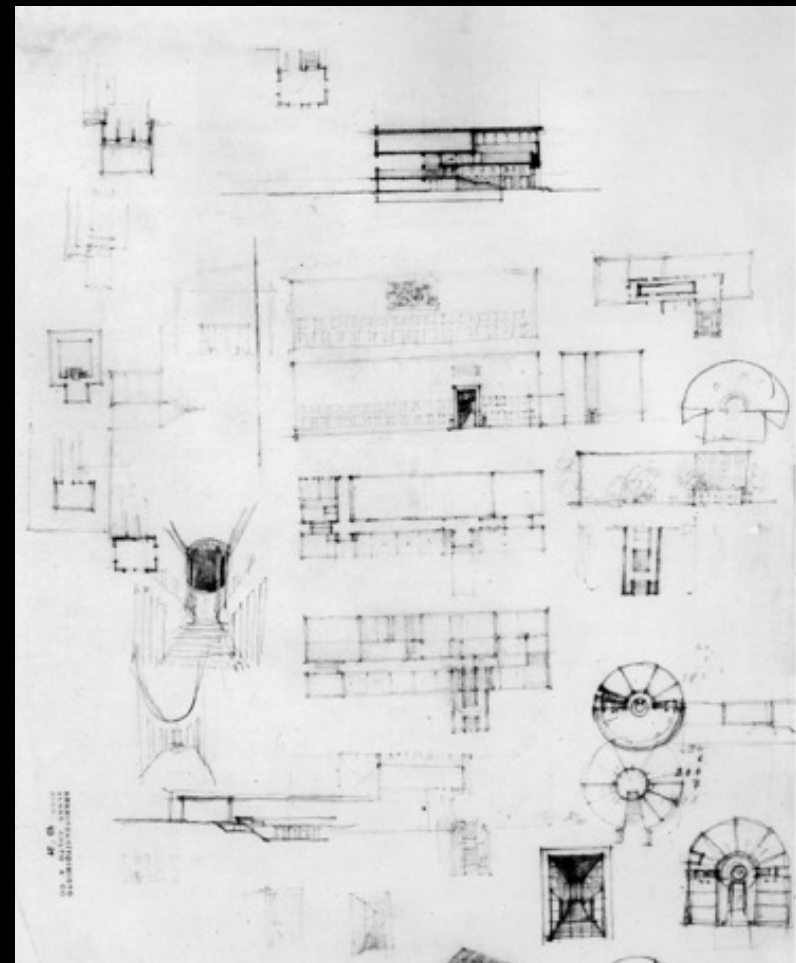

Alvar Aalto  
Biblioteca, Viipuri (1927-35)

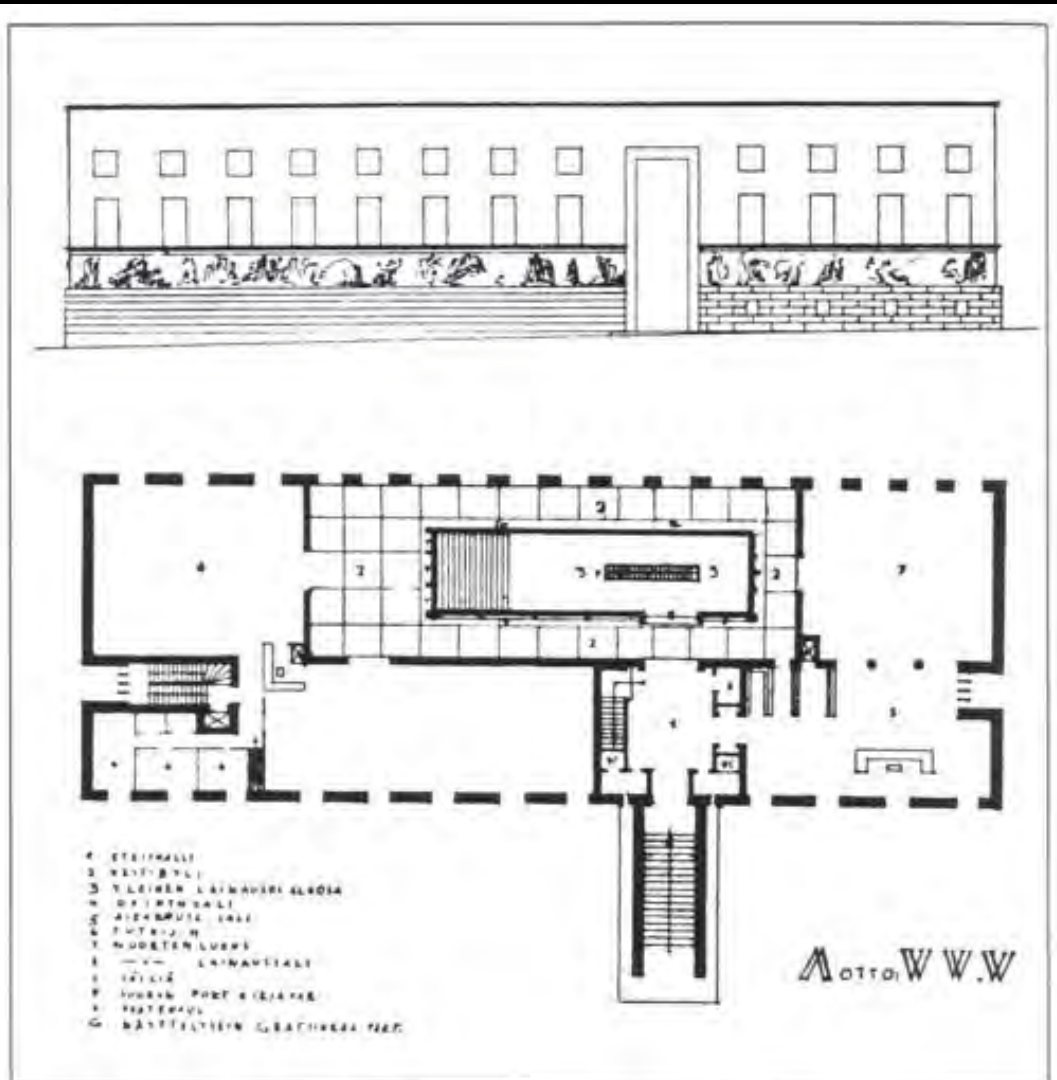

Gunnar Asplund, Biblioteca di Stoccolma, 1921-28

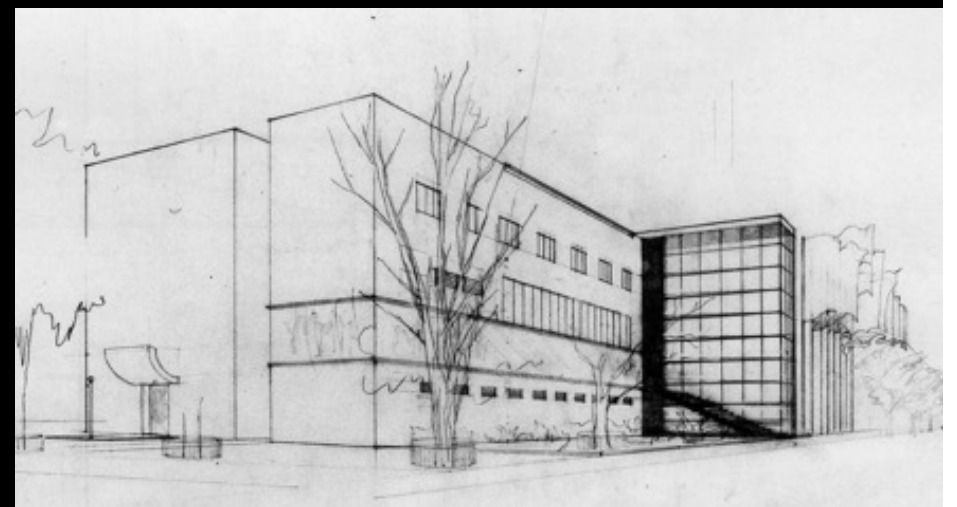

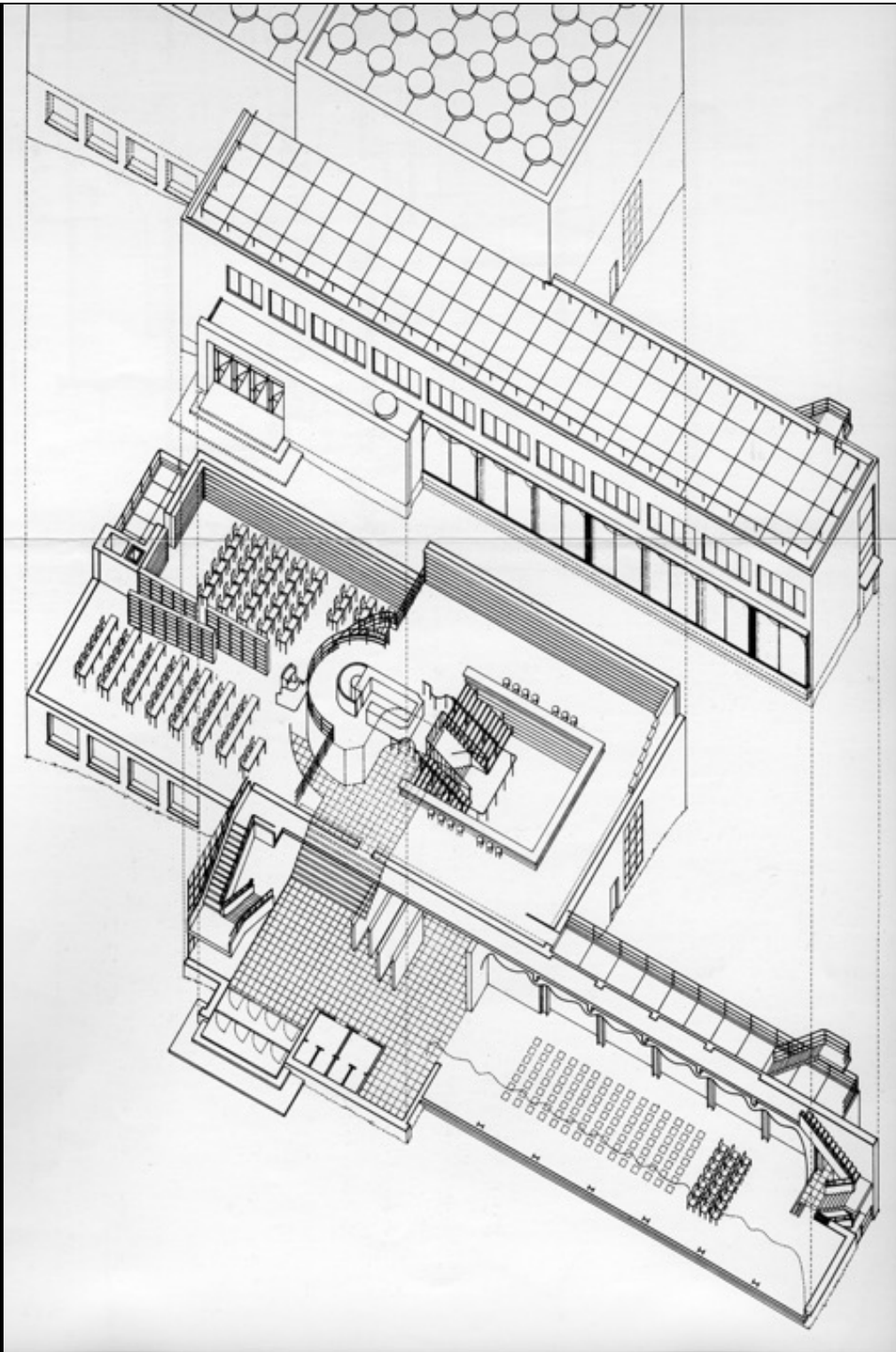
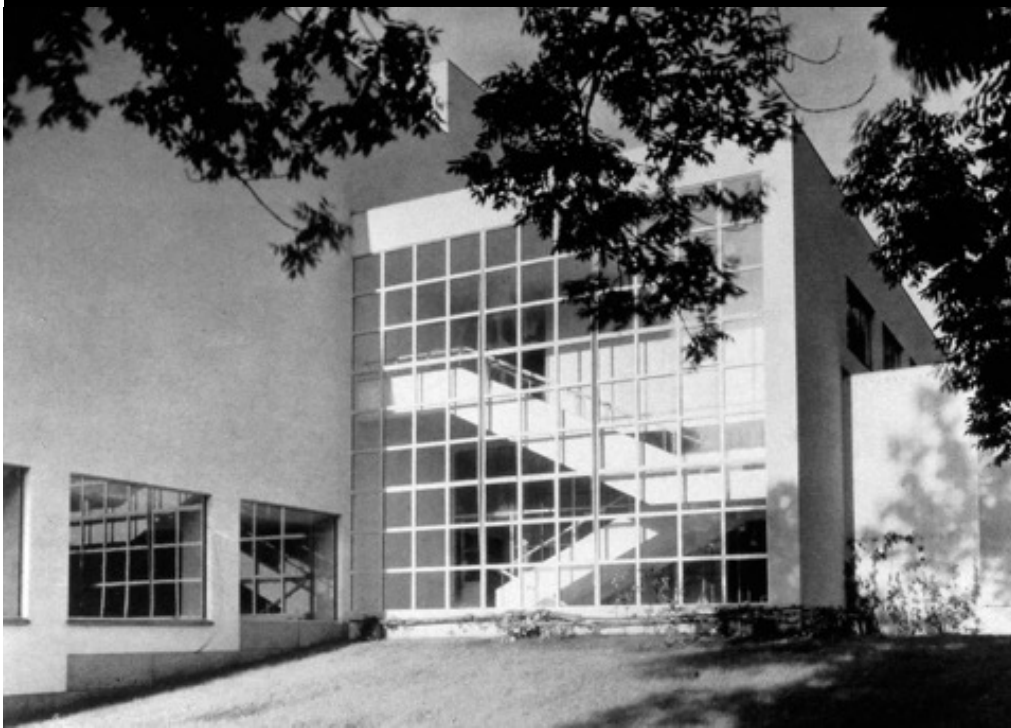
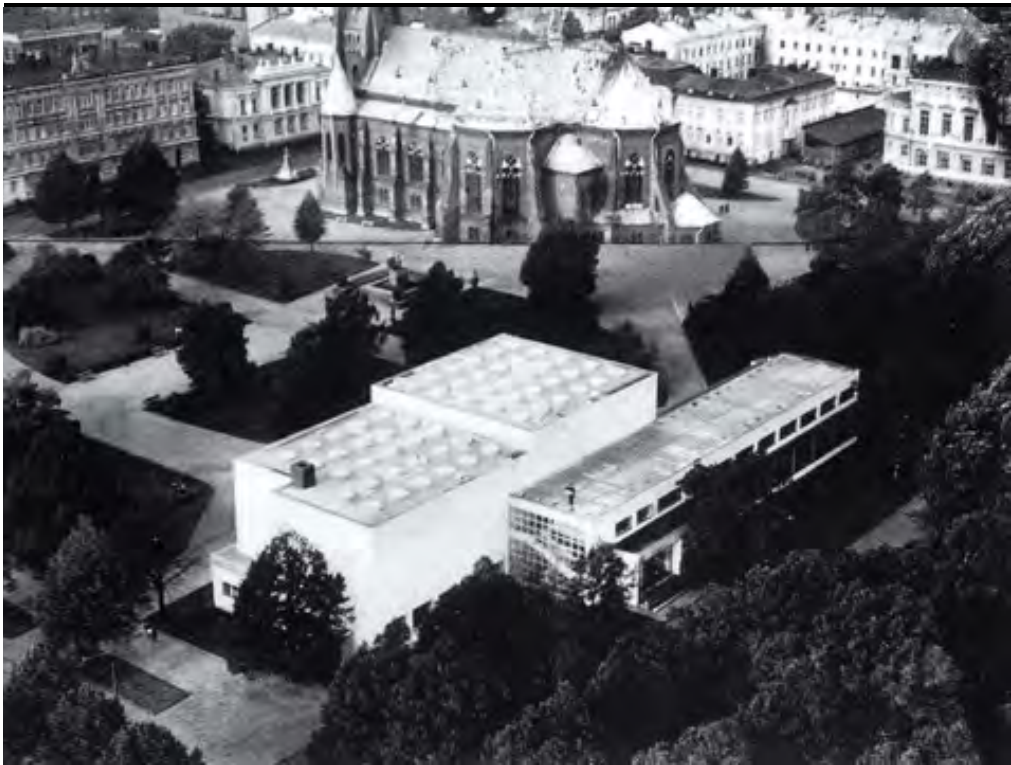

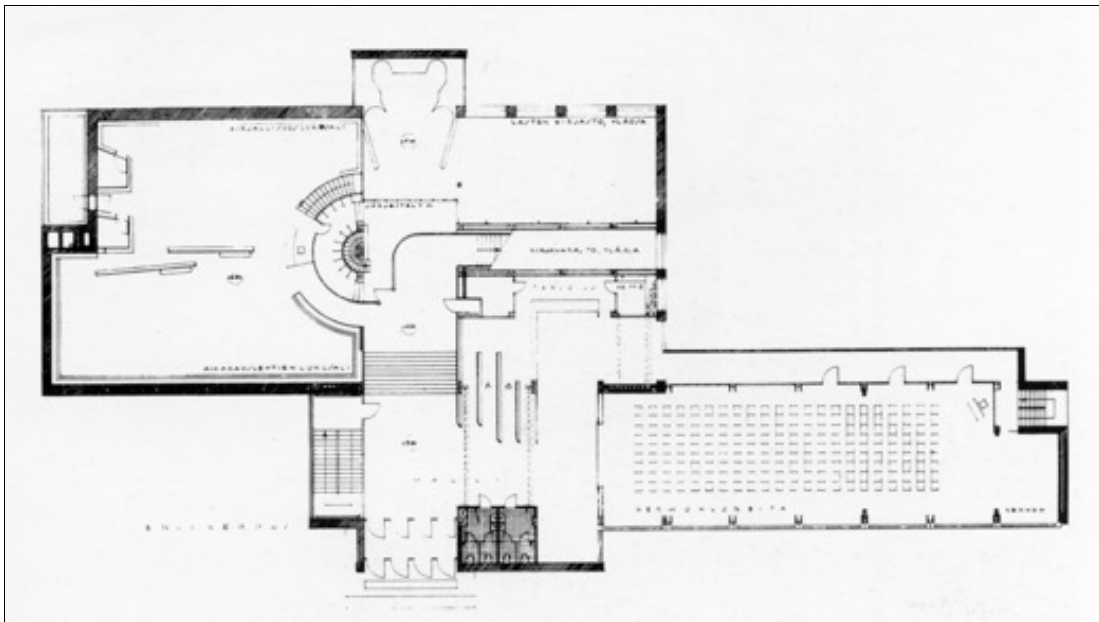

Gunnar Asplund, Biblioteca di Stoccolma, 1921-28

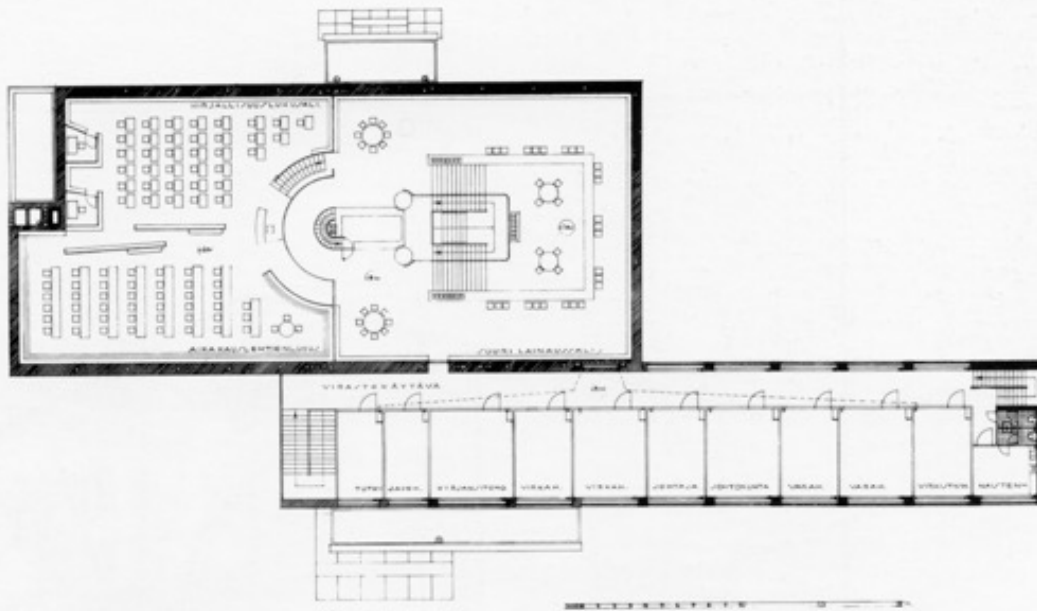

96

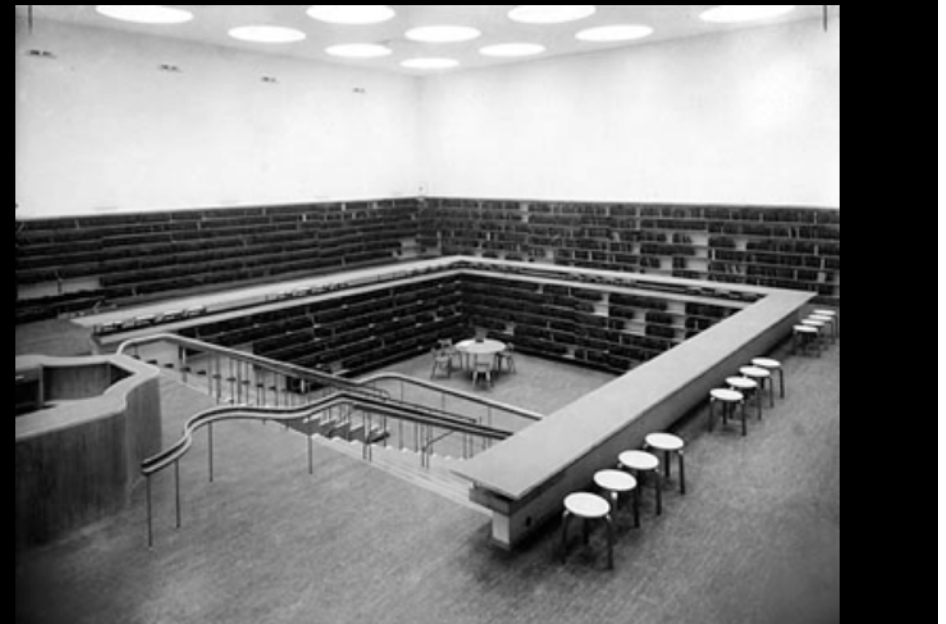
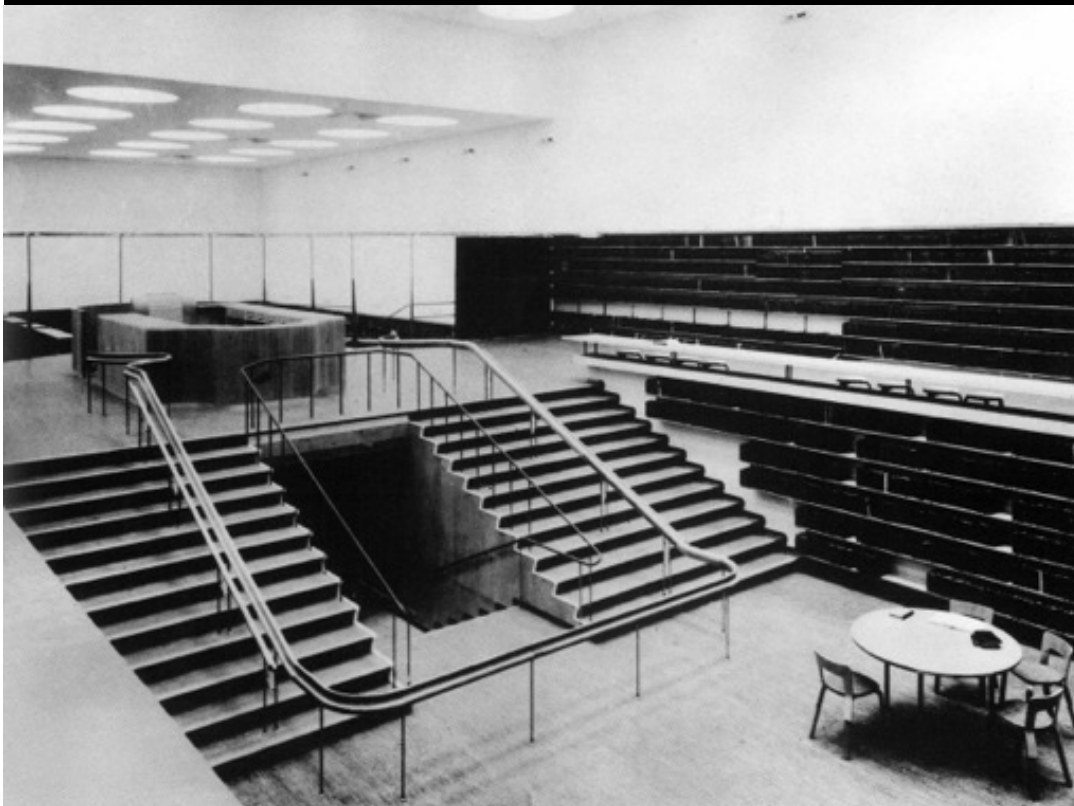
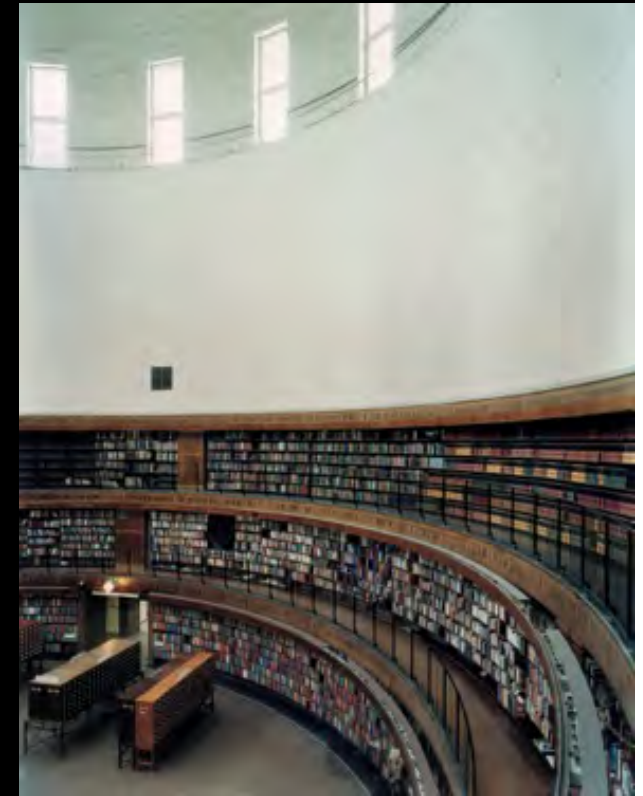

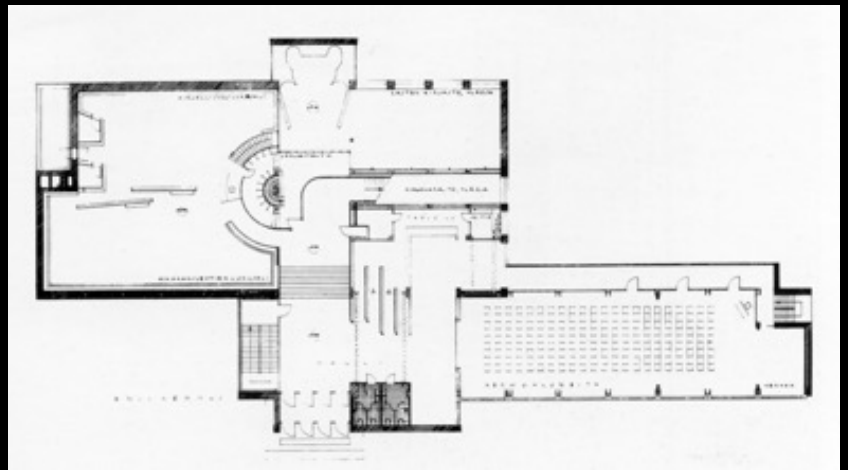
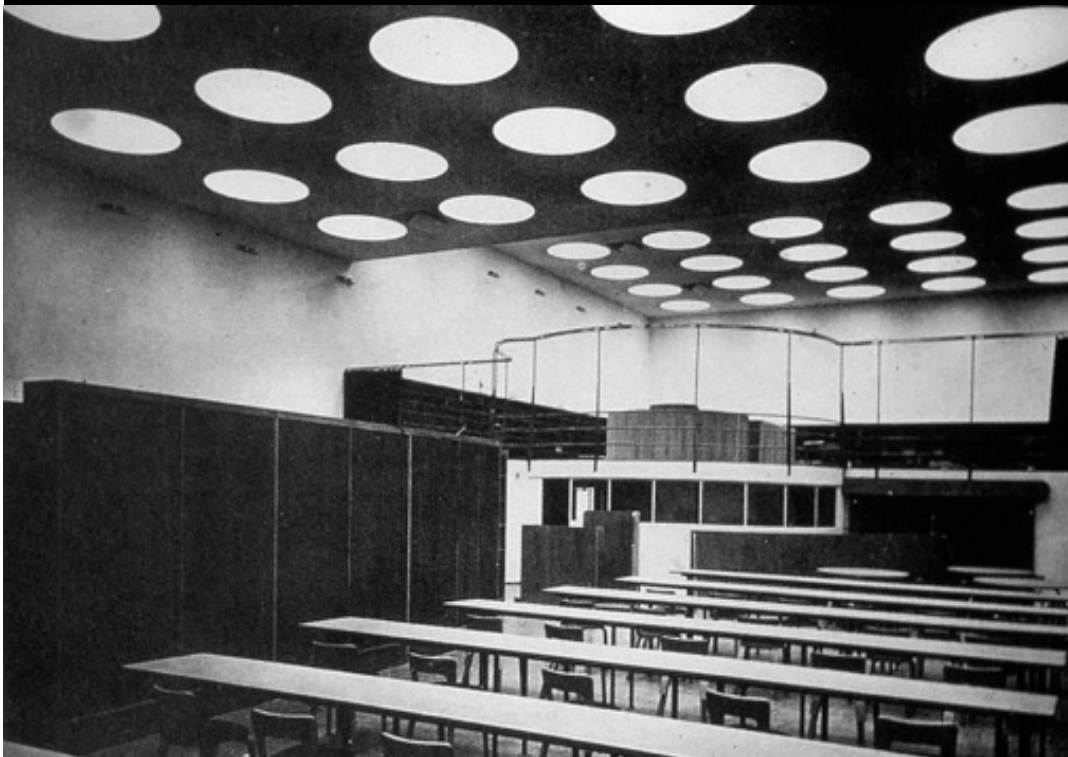
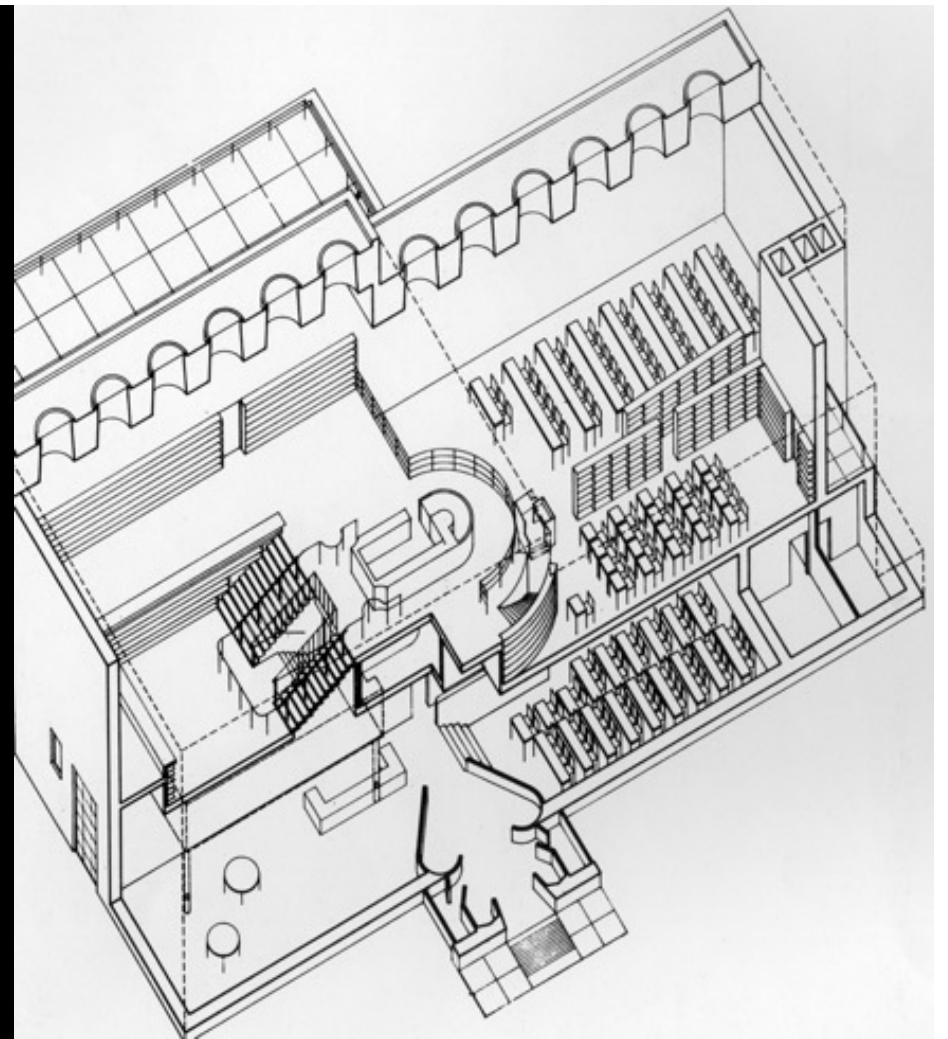



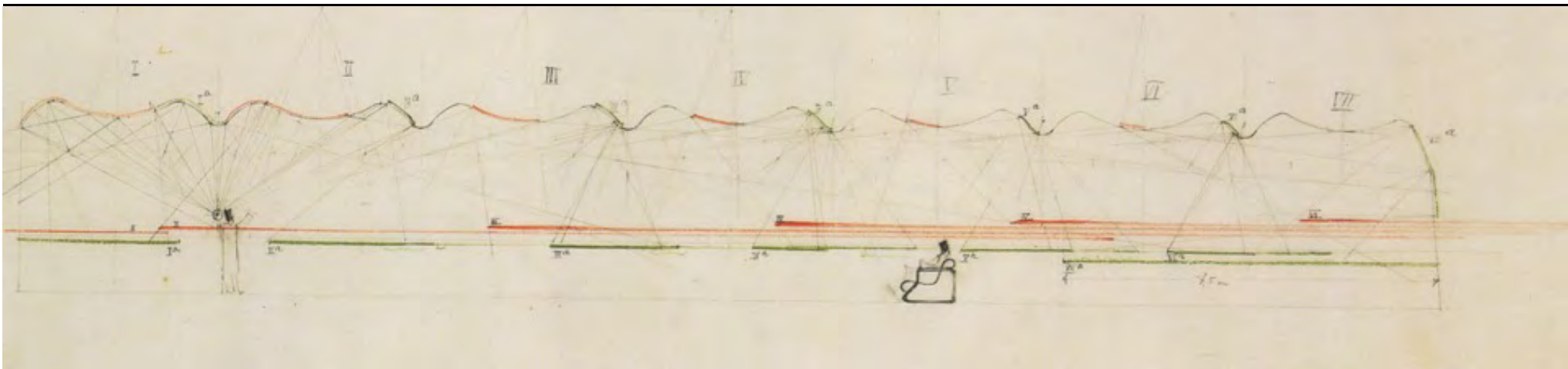

A pino rosso

B isolante

C tavole di legno supporto isolante

D solaio in cemento armato

E struttura in legno per collegare  
solaio e controsoffitto

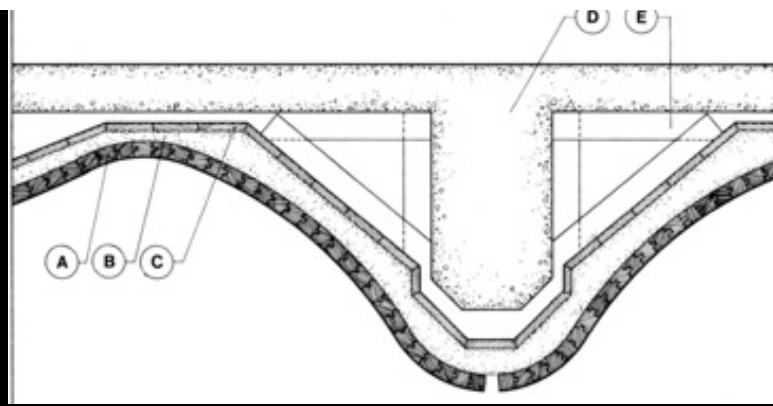



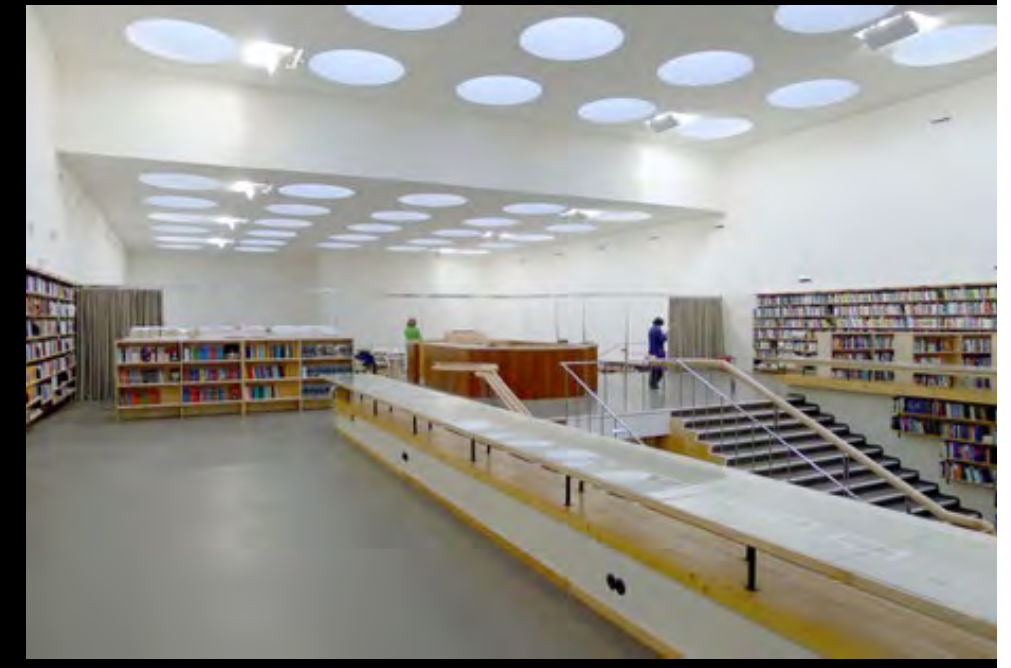



Sede del «Turun Sanomat»  
Turku, 1928-30

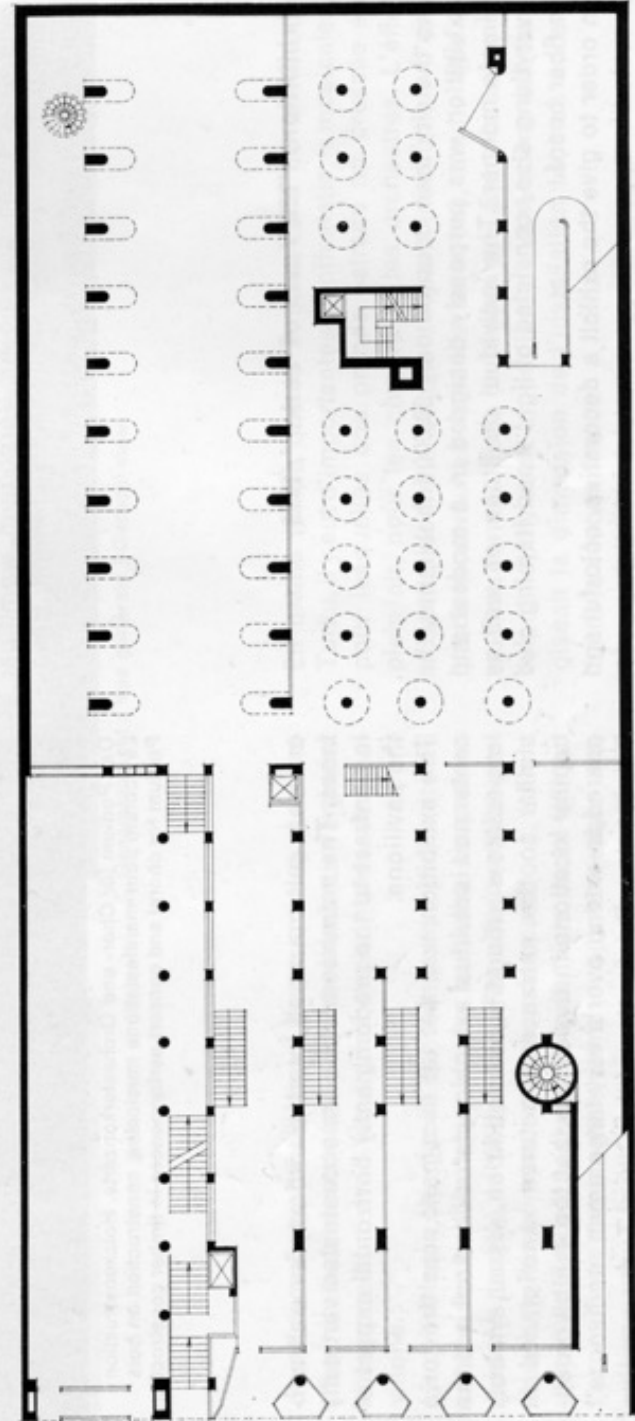
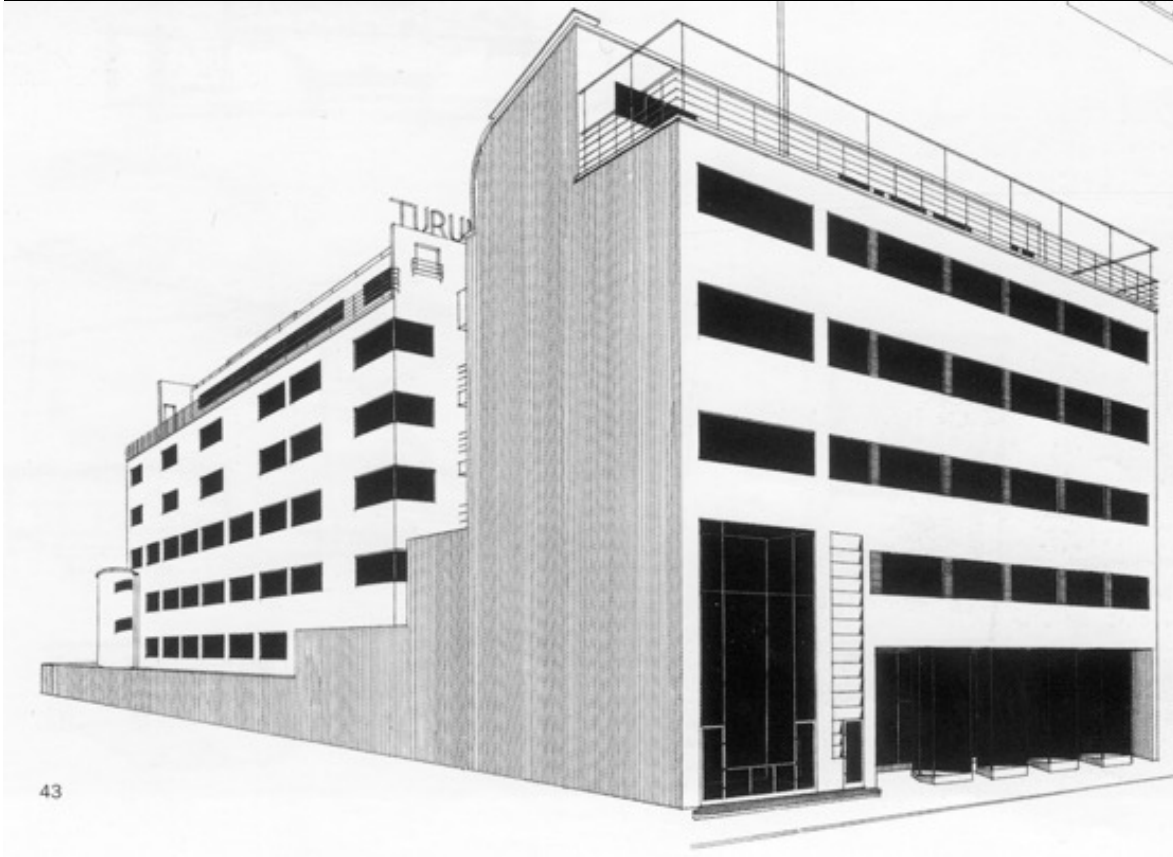



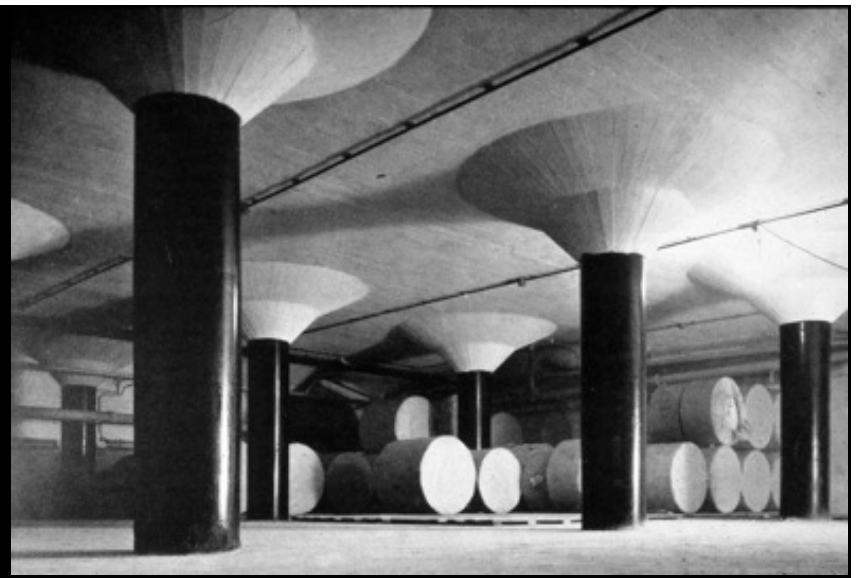



Sanatorio, Paimio, 1929-33



Willem Dudok, Zonnen Straal, Hilversum, 1925-28

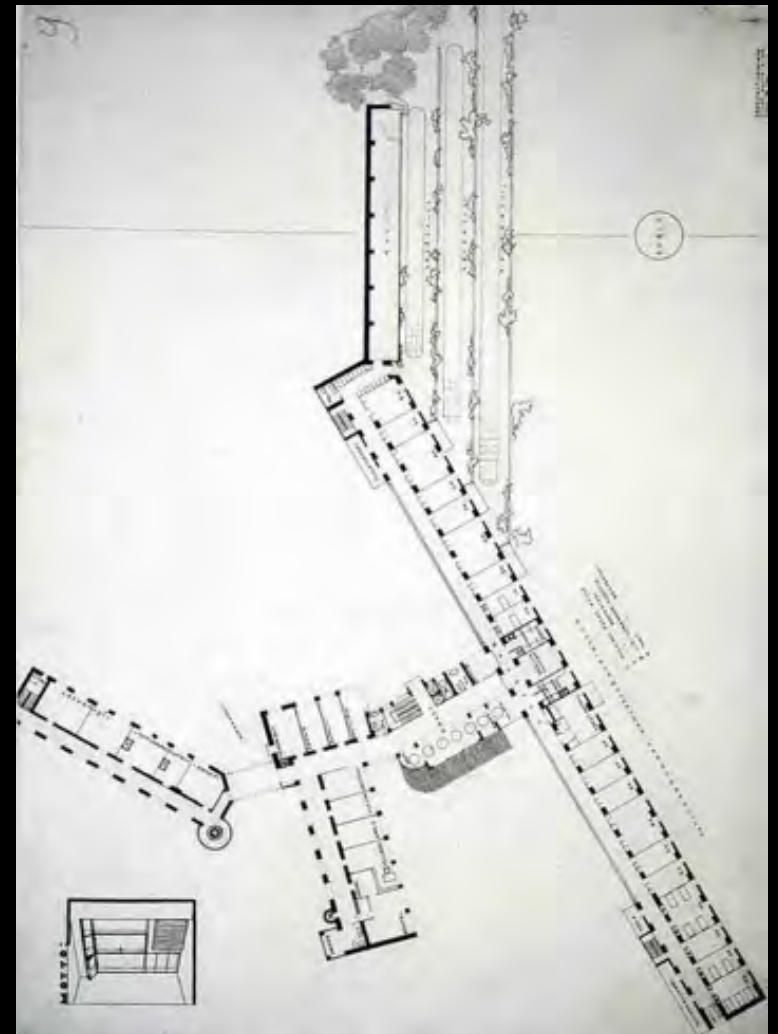

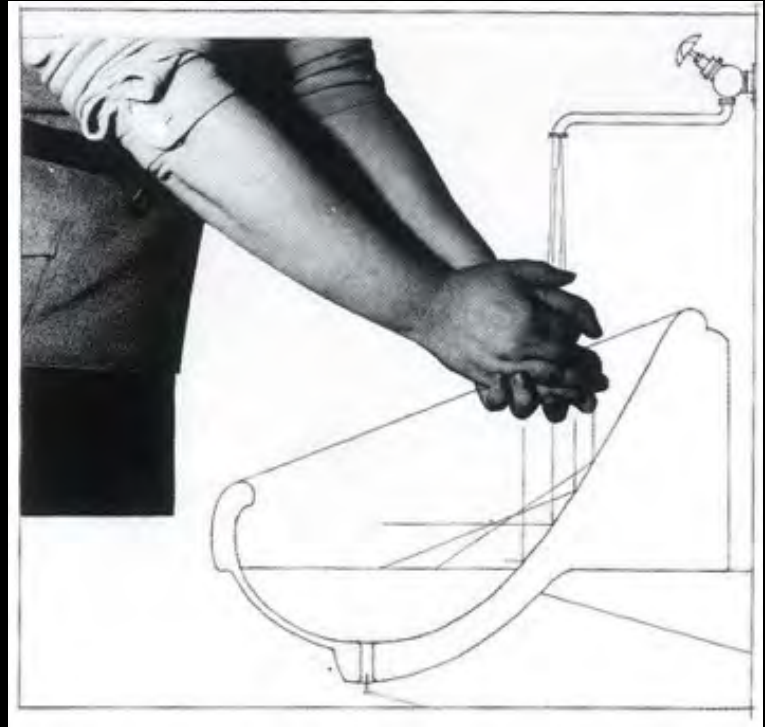
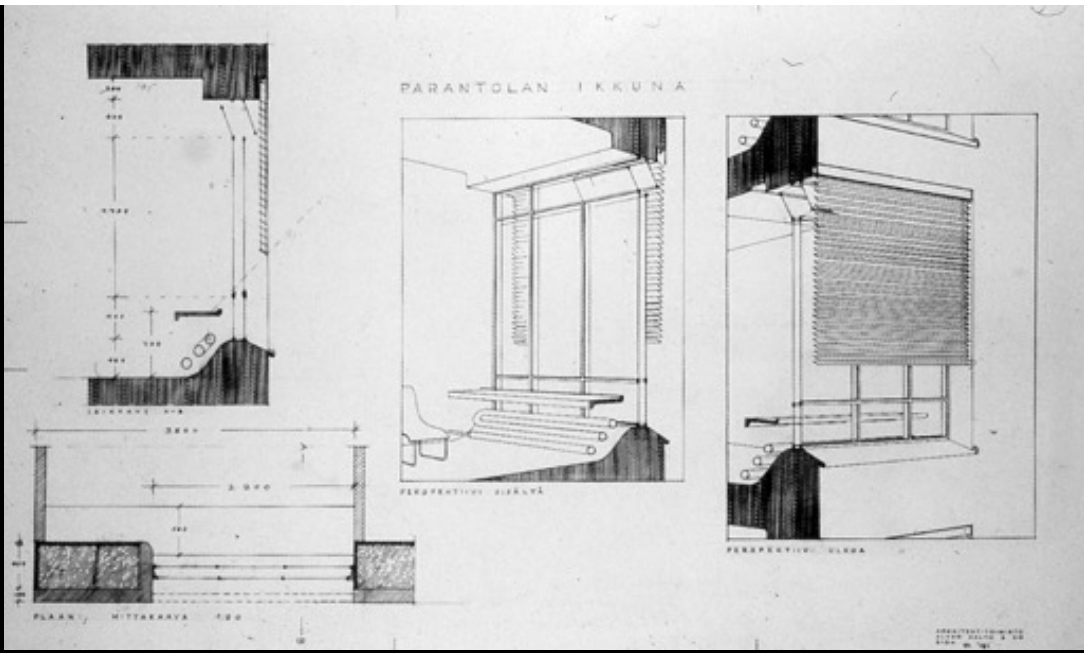
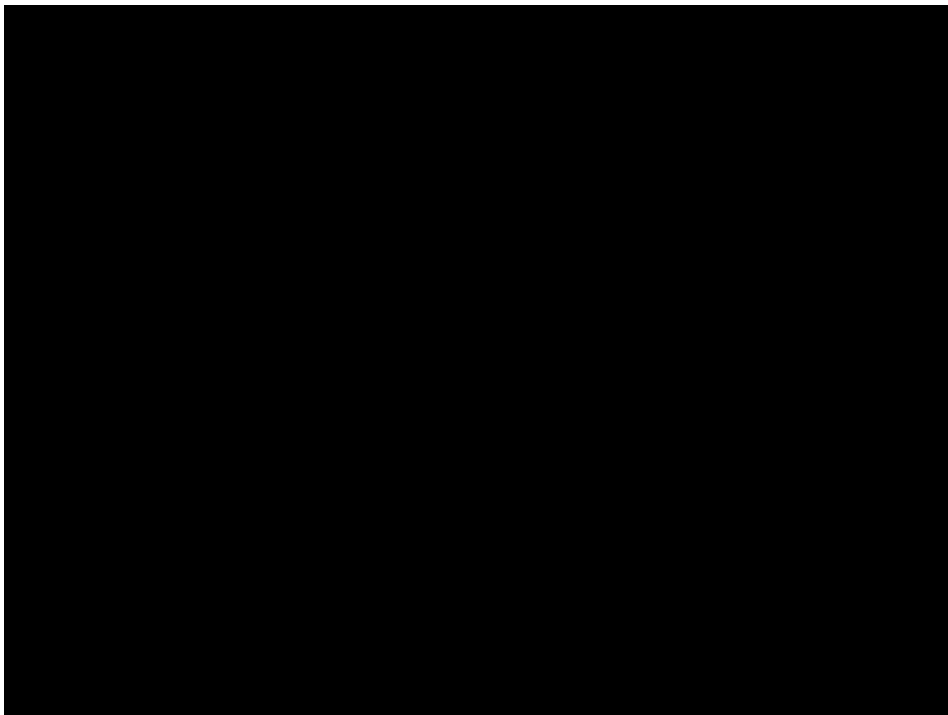

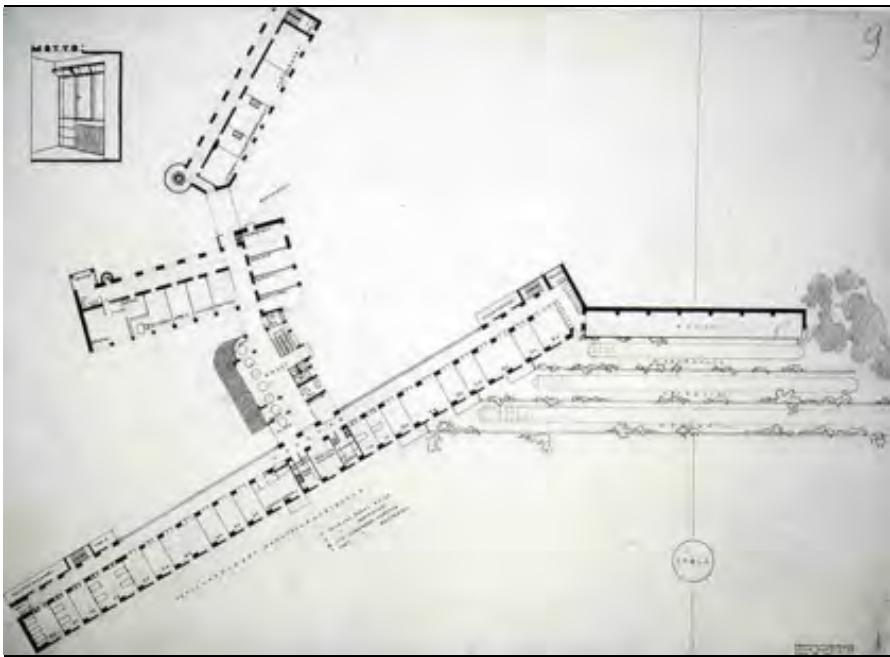







Padiglione della Finlandia  
Parigi, 1937



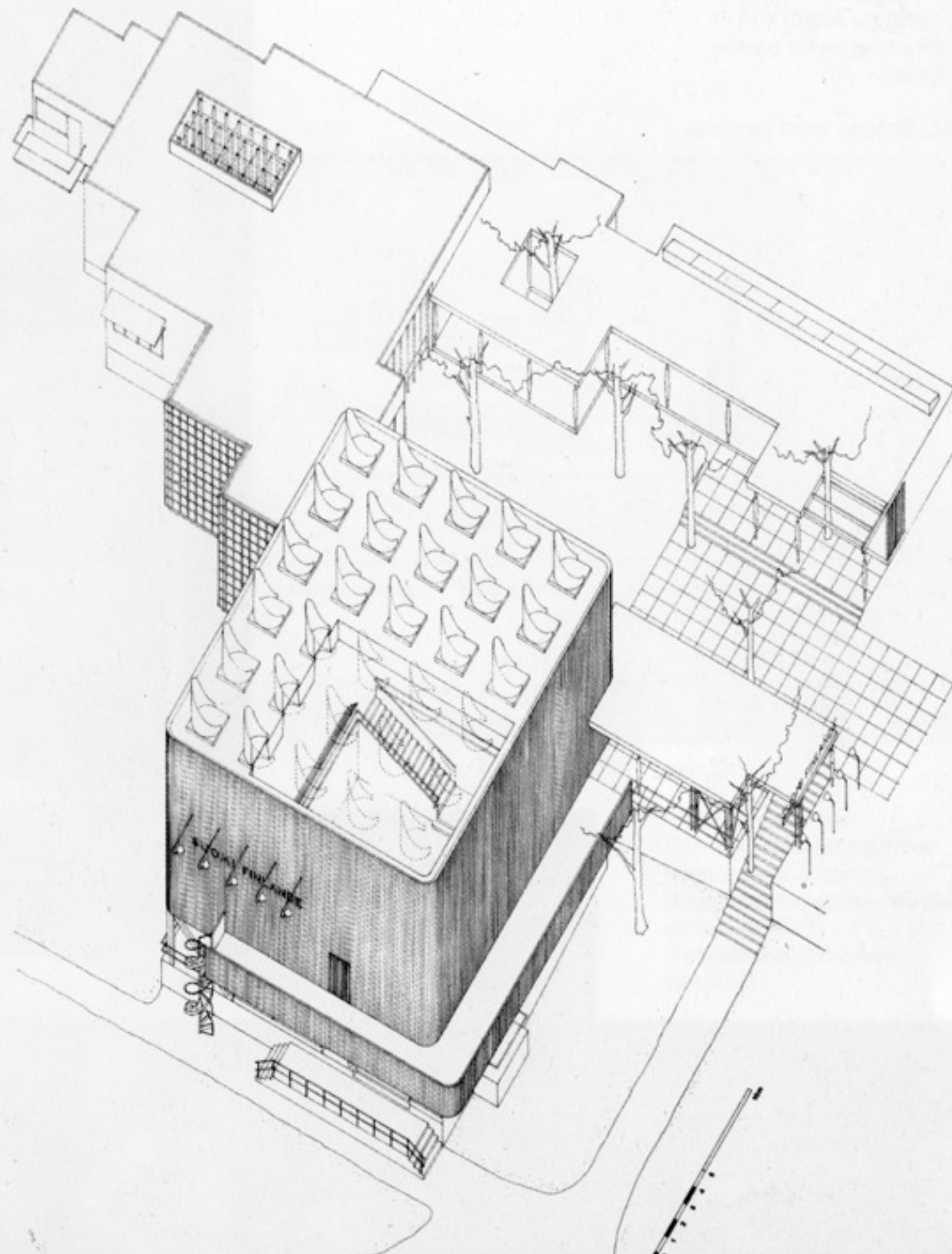
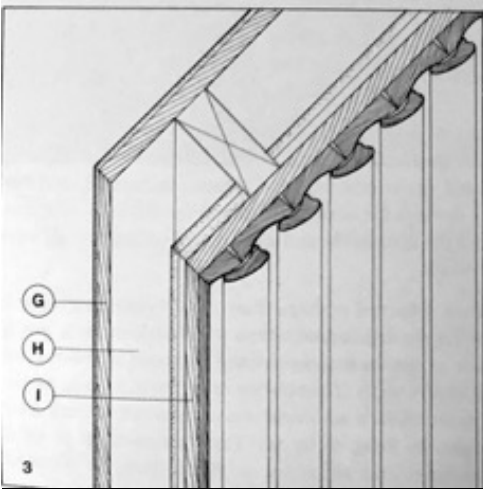
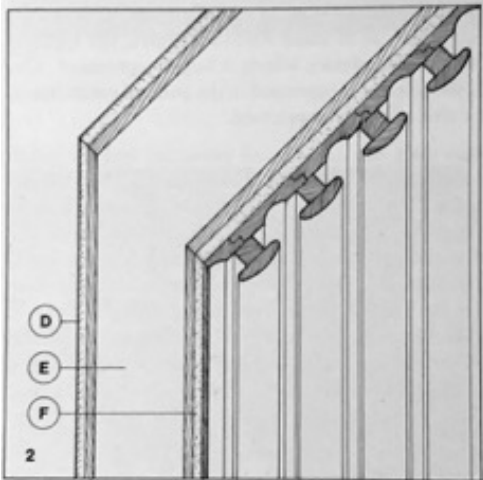
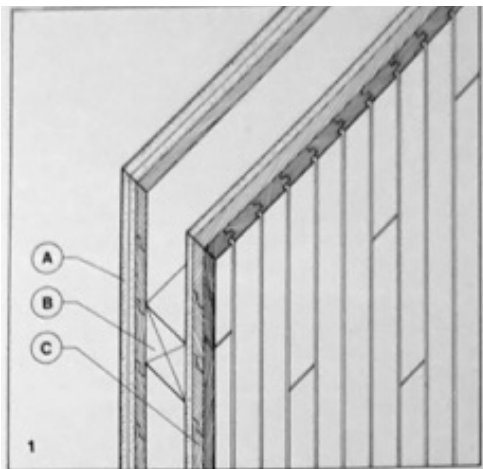



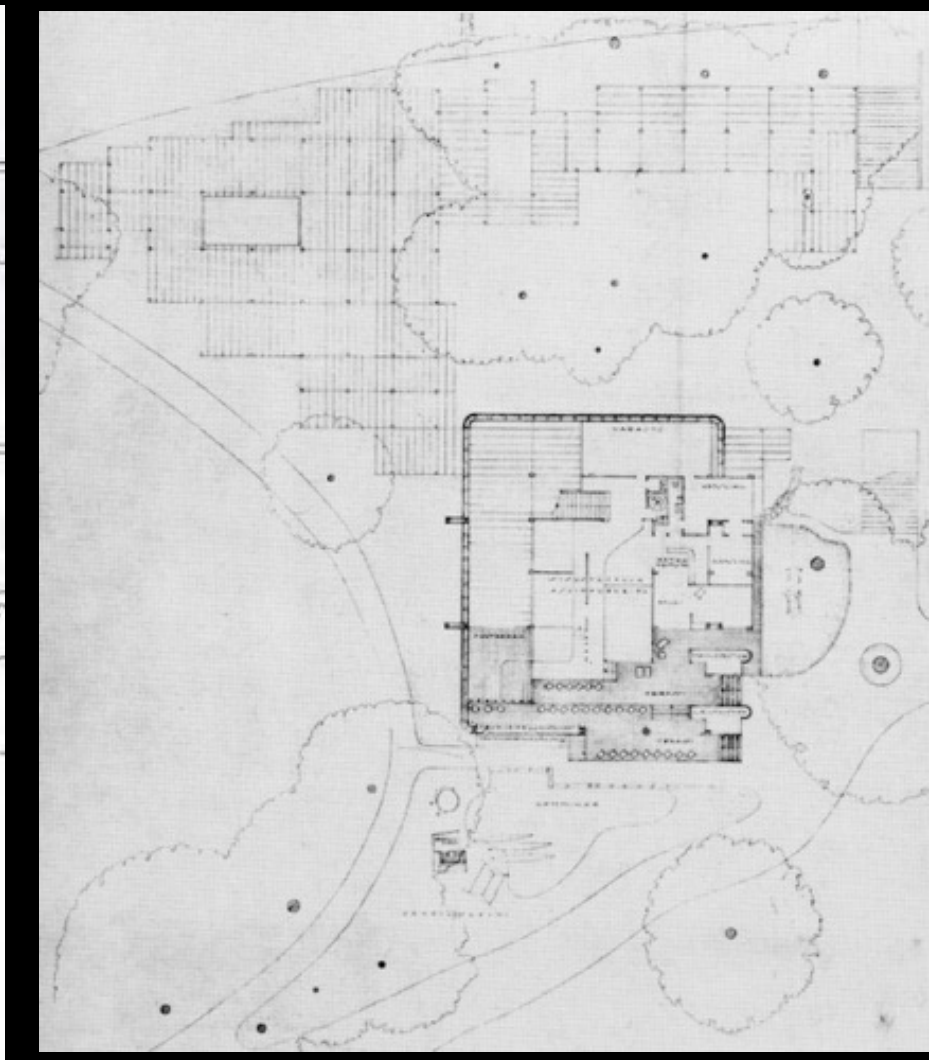
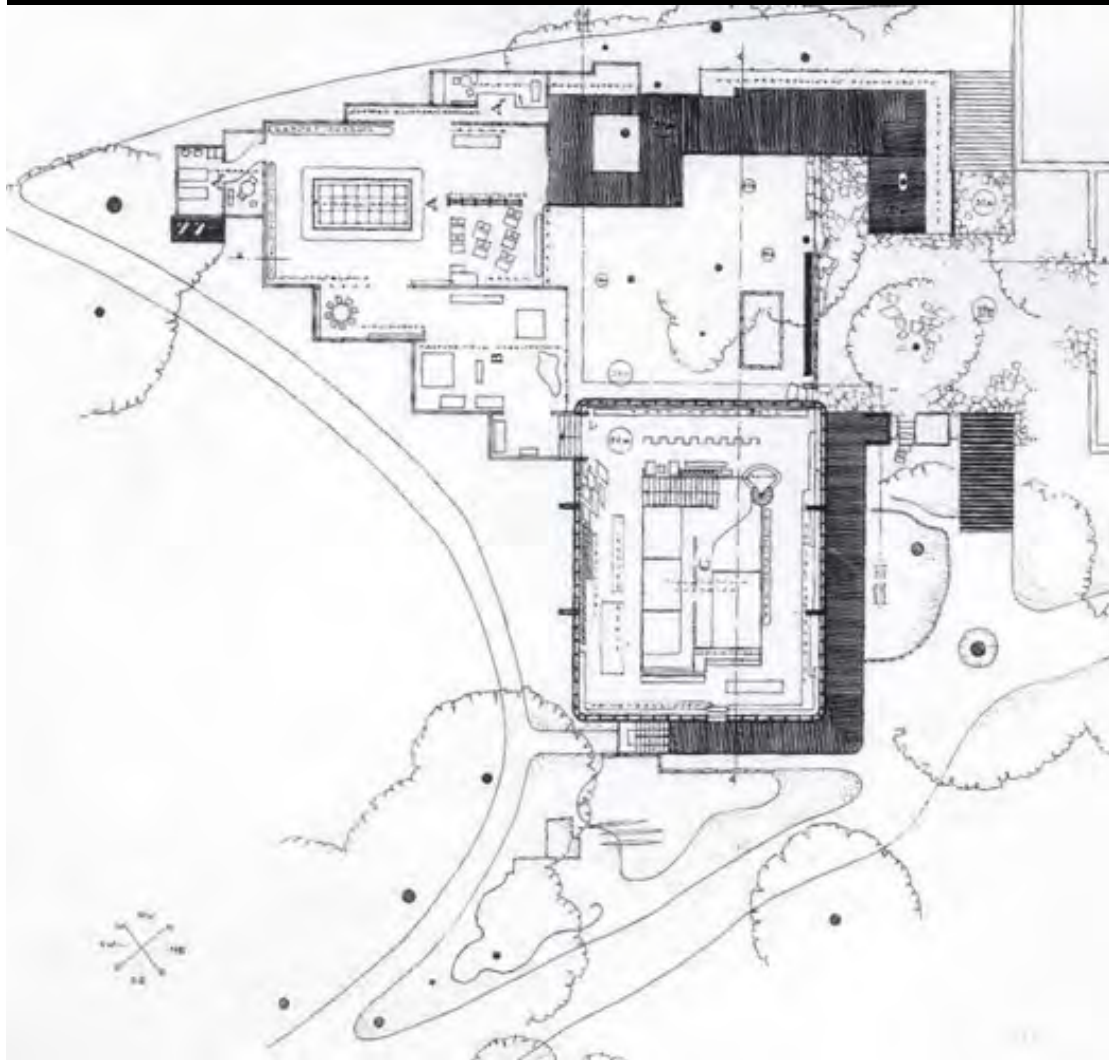
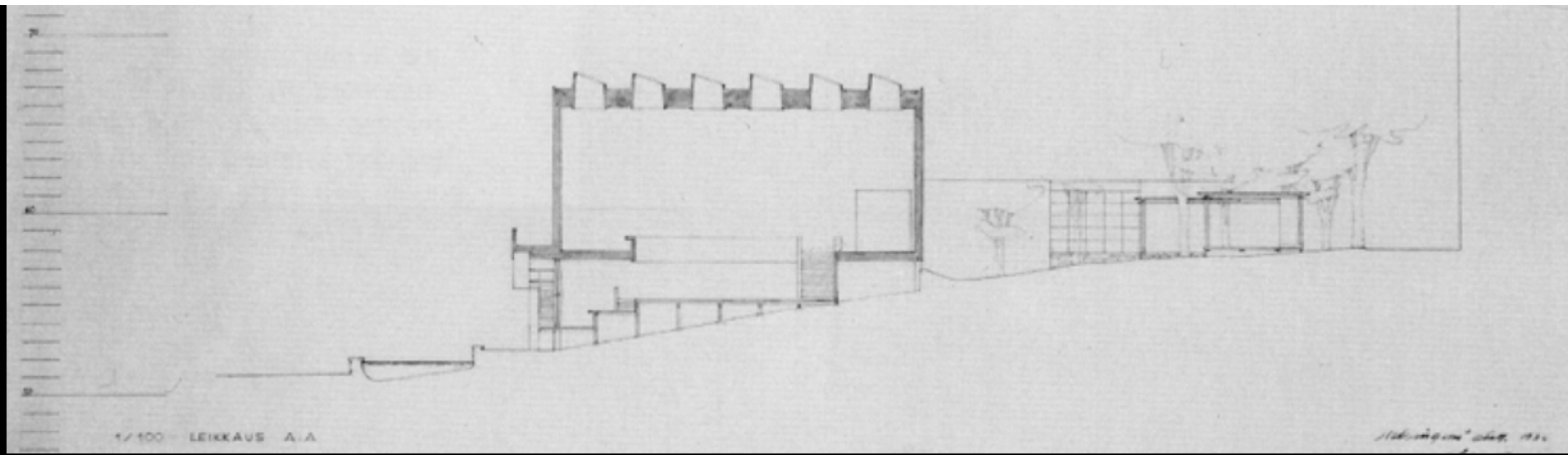

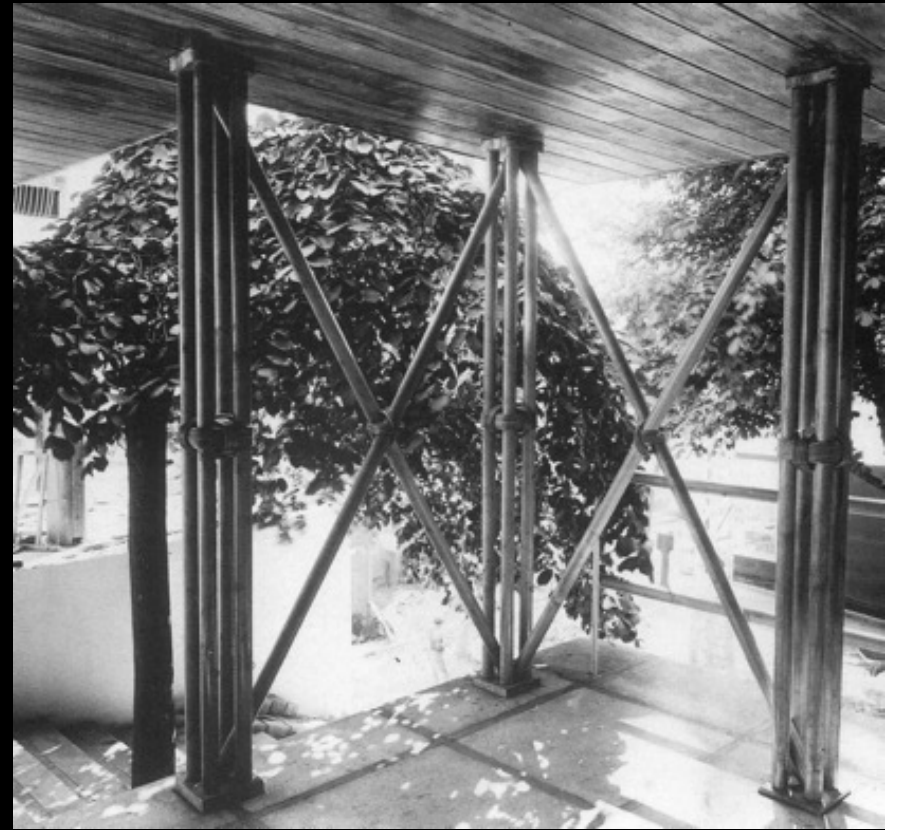
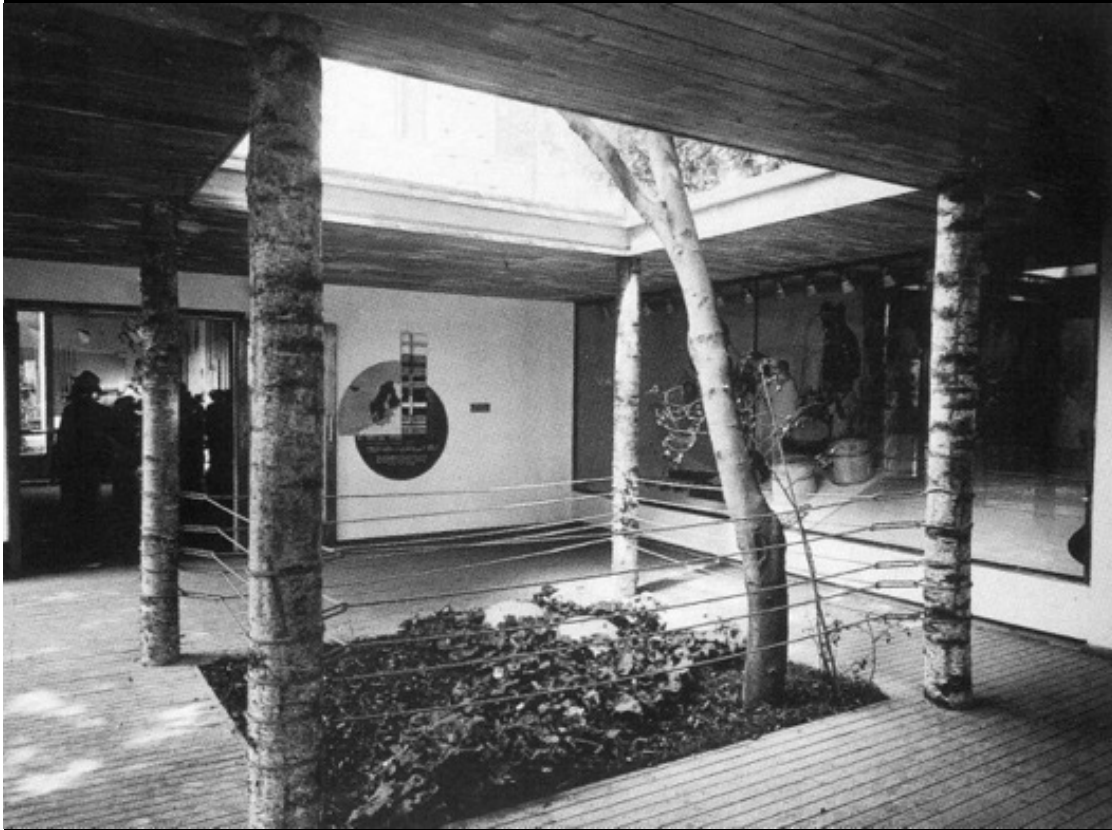



- A scossalina
- B copertura in legno
- C trave in legno
- D trave in acciaio
- E controsoffitto in legno
- F cunei di abete rastremati
- G pinne di rinforzo di frassino

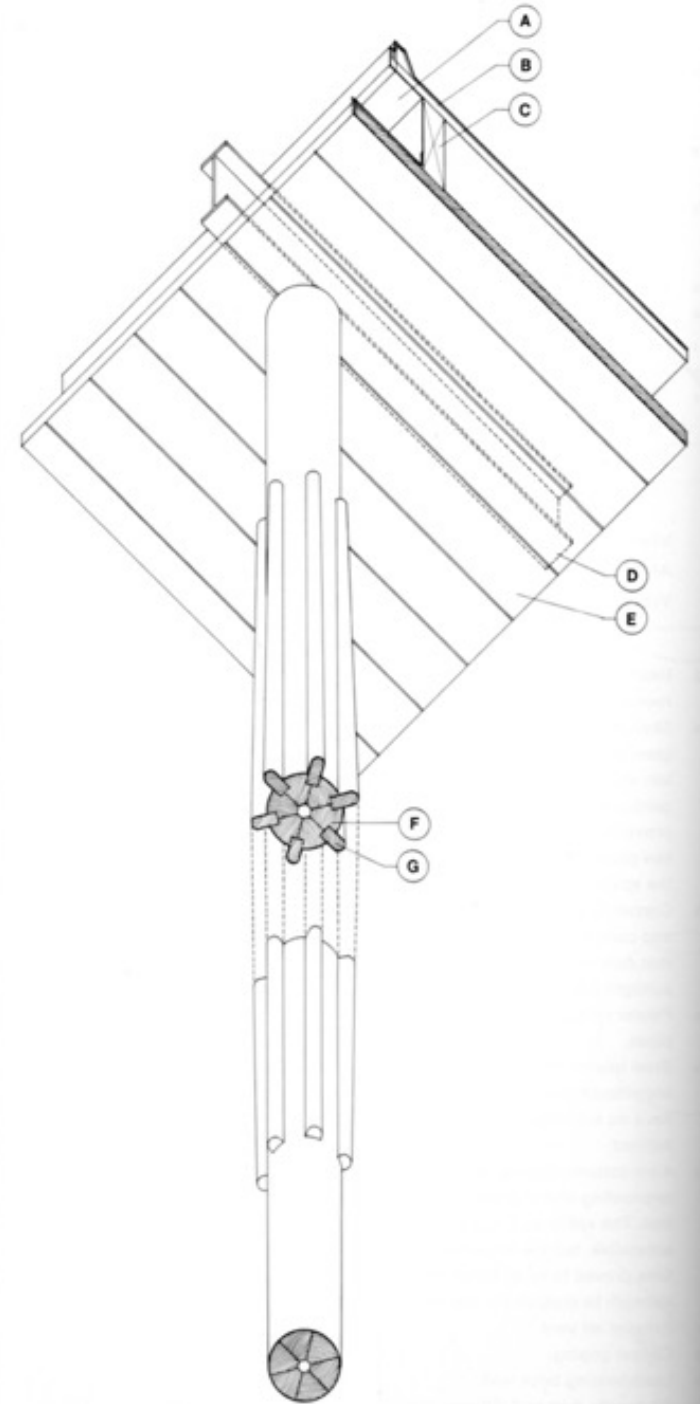

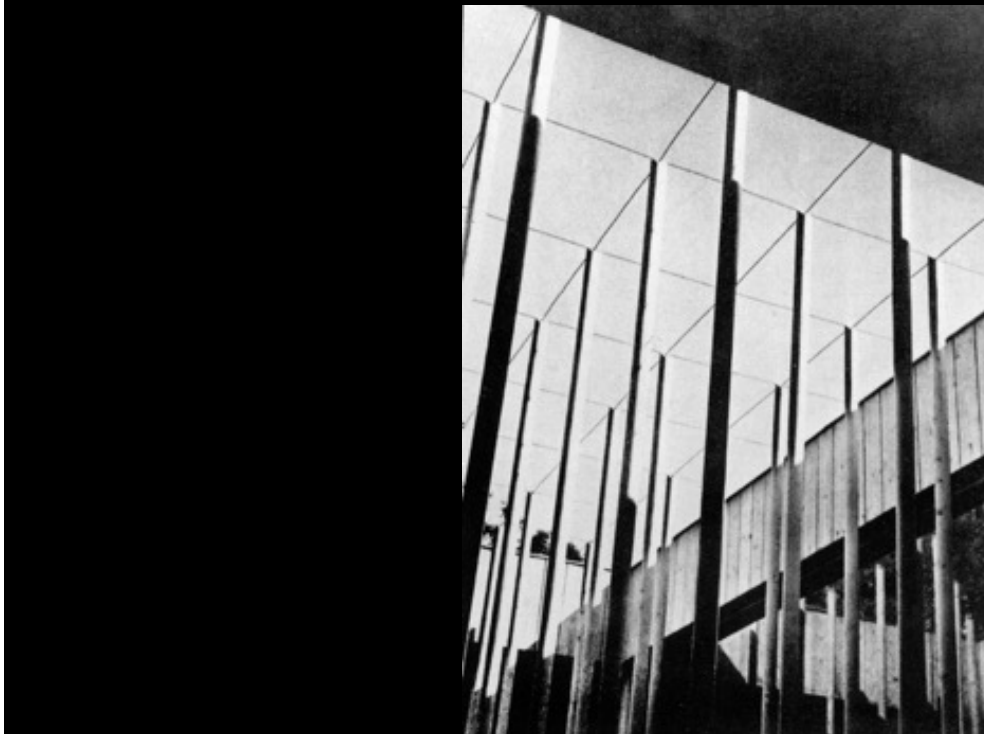

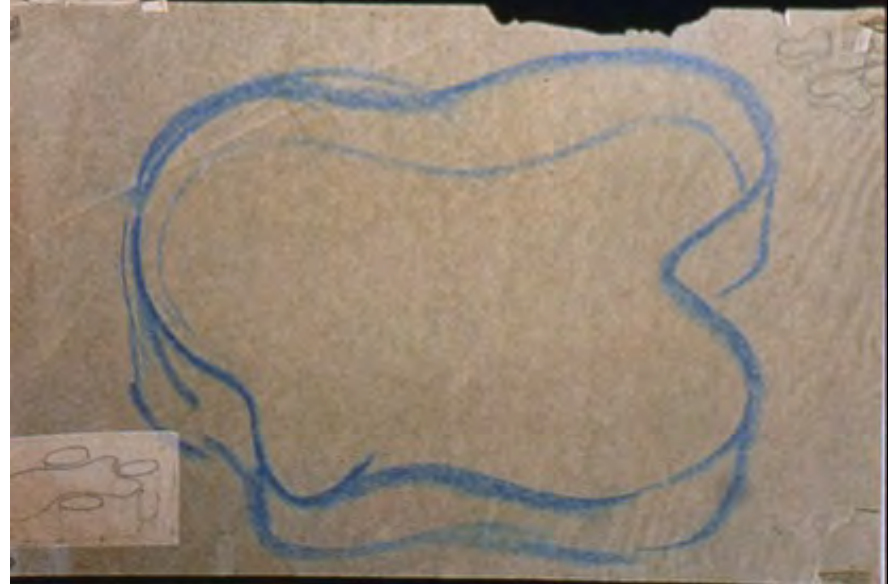

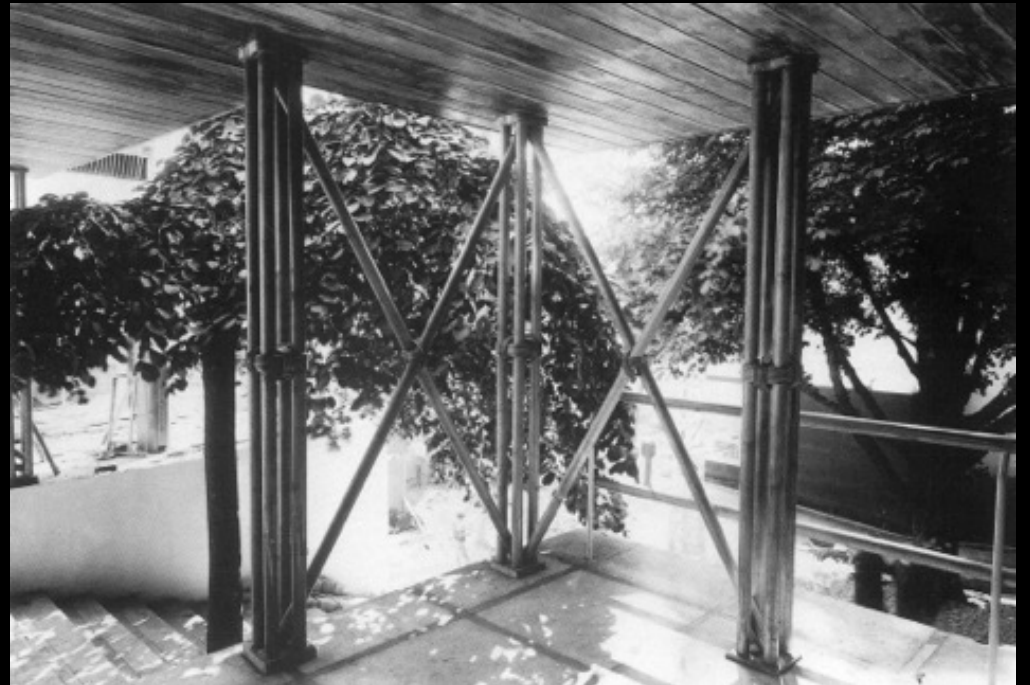

Fabbrica di cellulosa Sunila, 1935-39

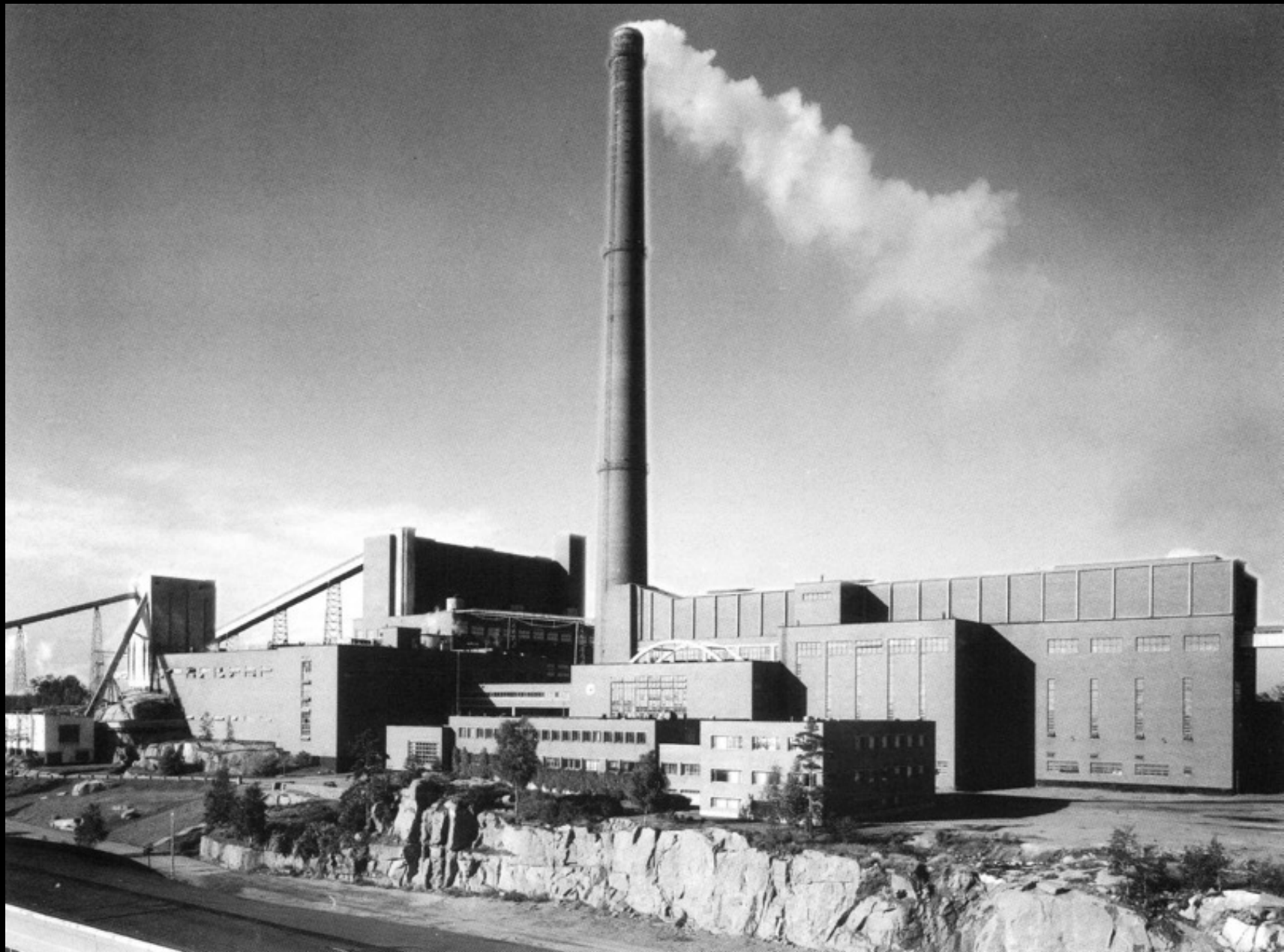

Villa Mairea, Noormarkku, 1938-39





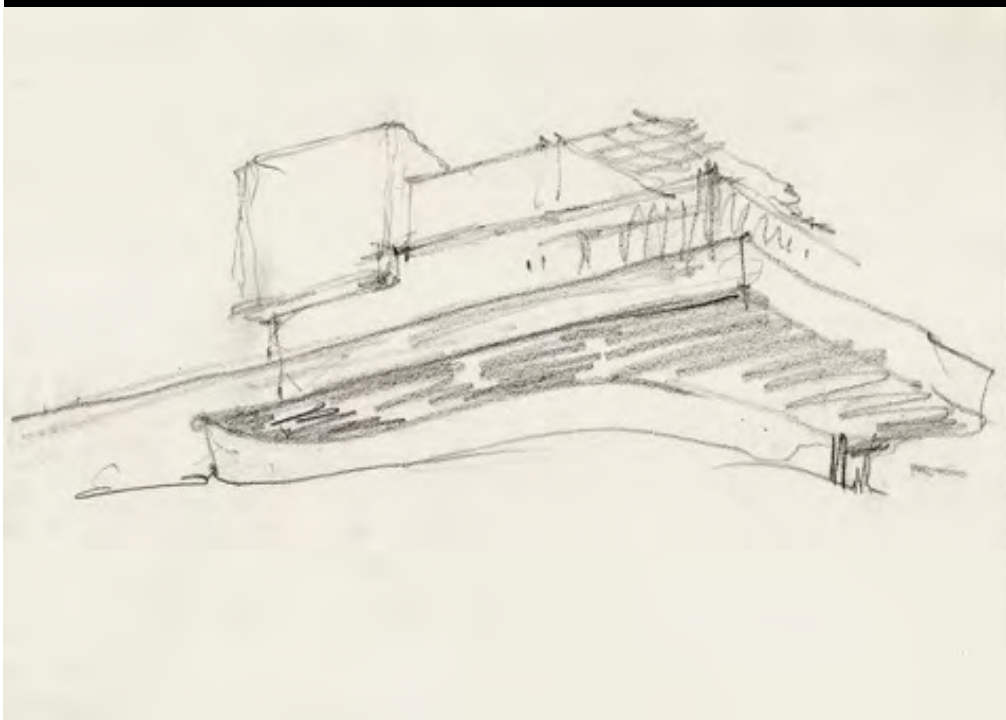
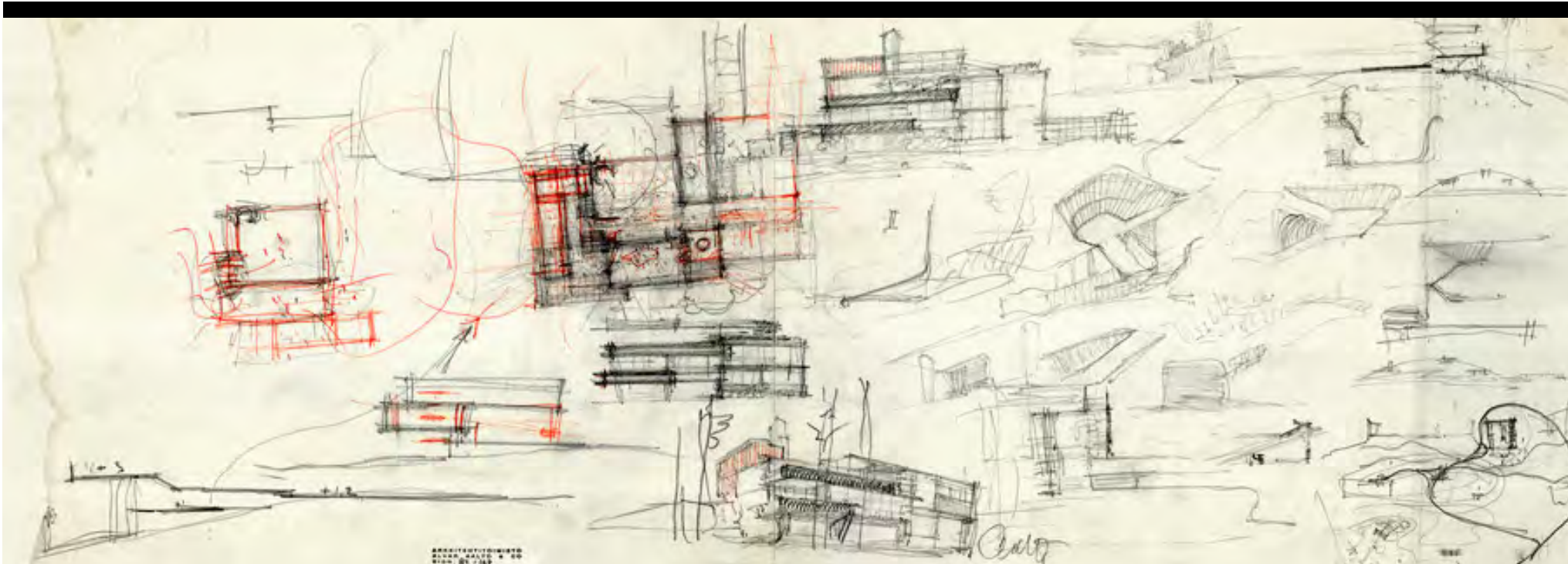







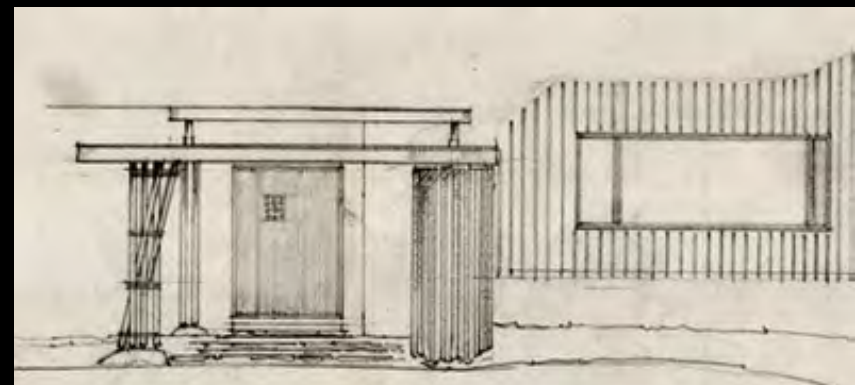
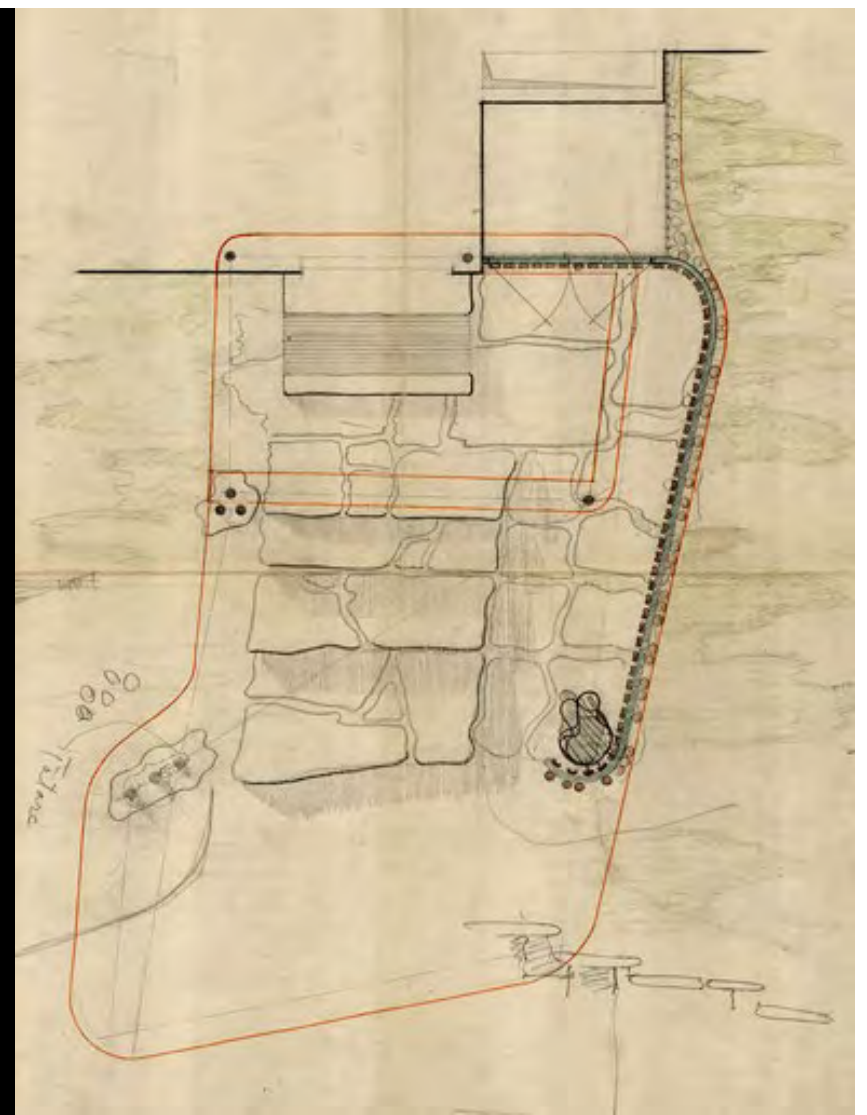
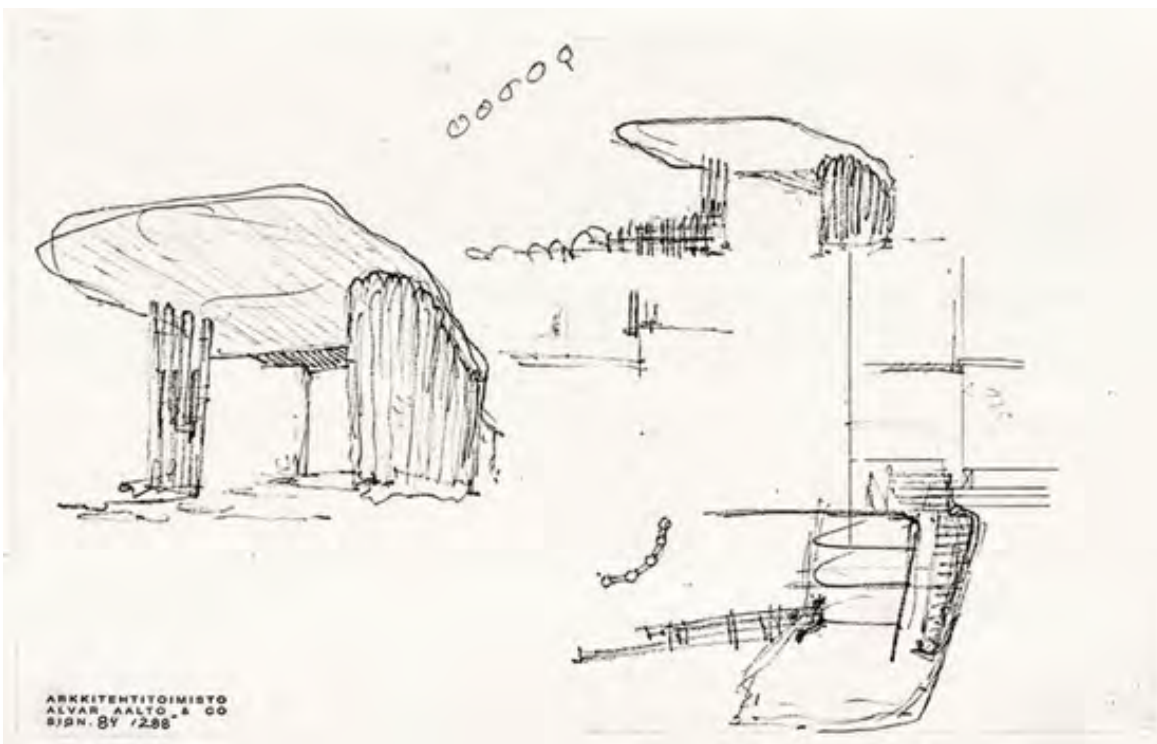

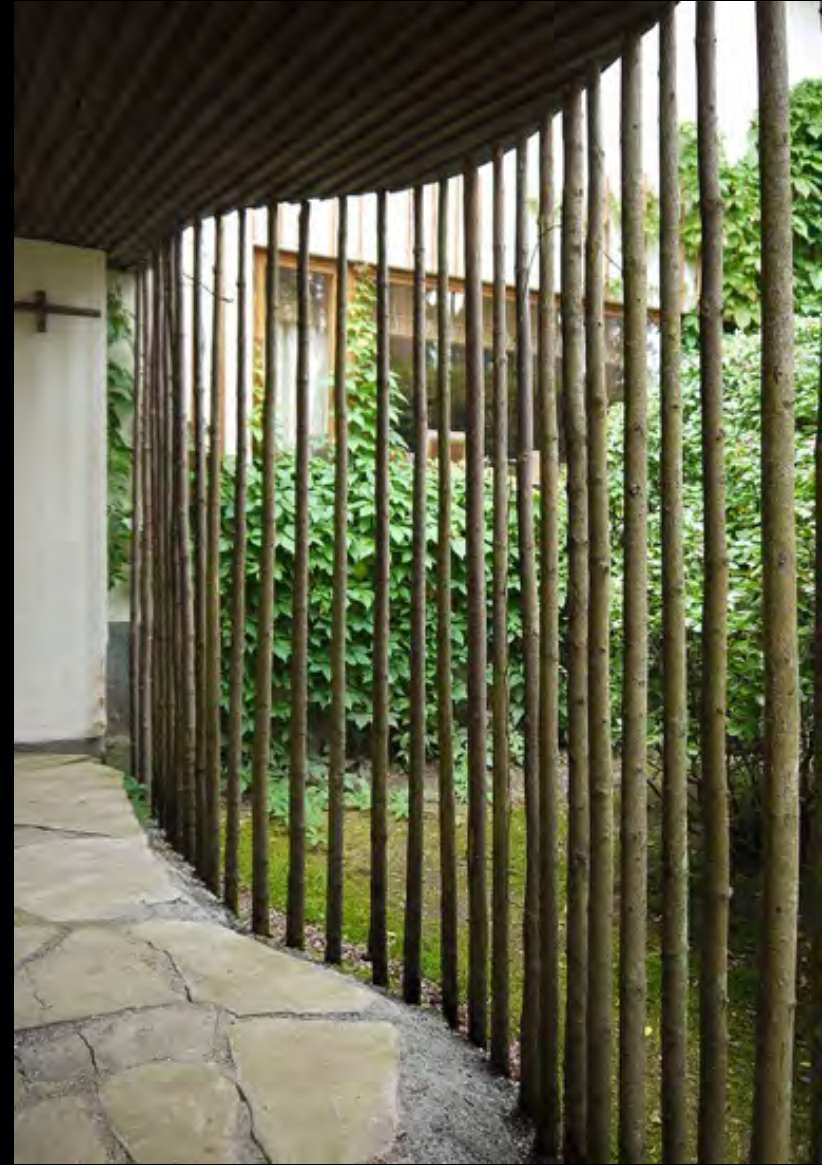



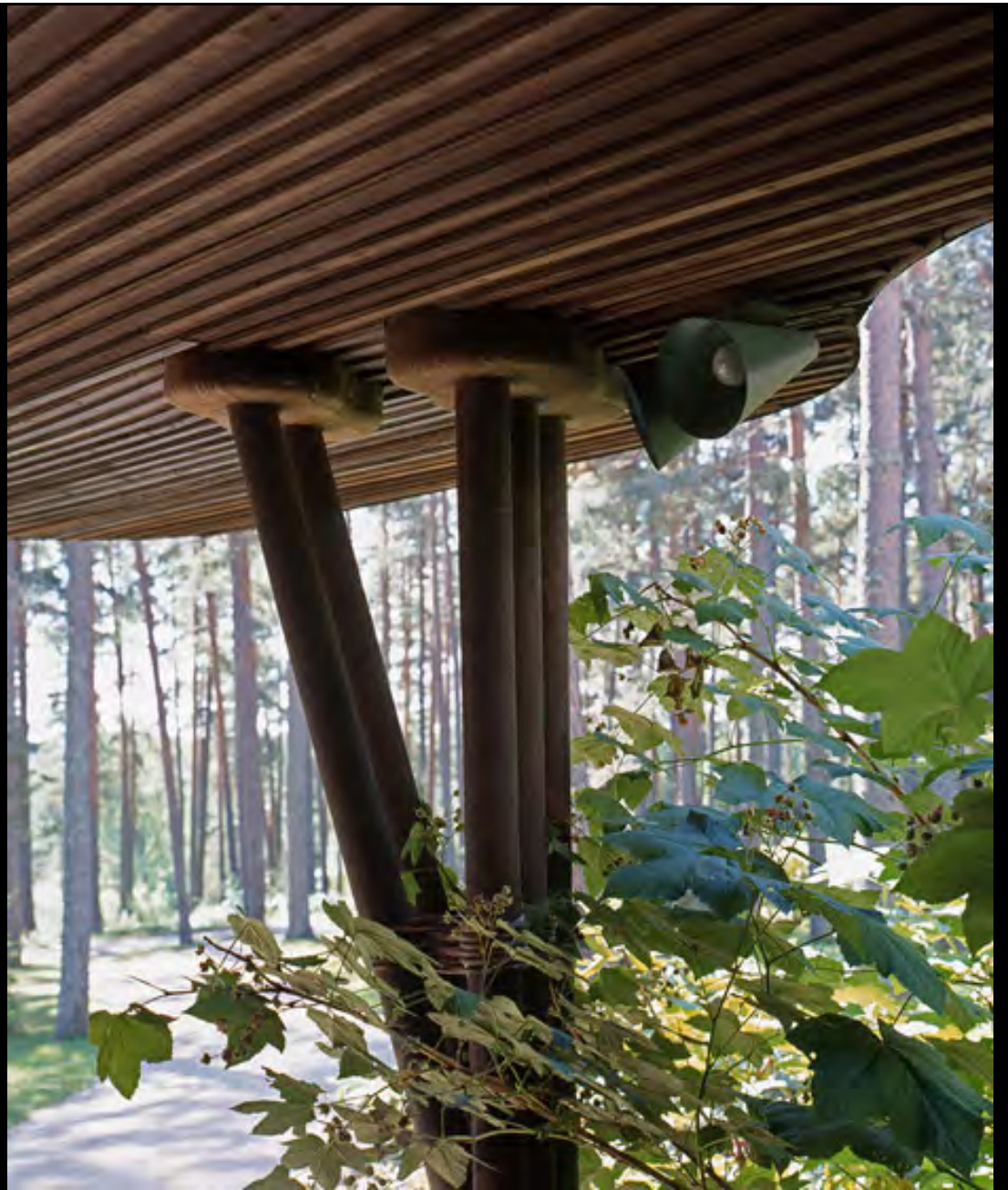







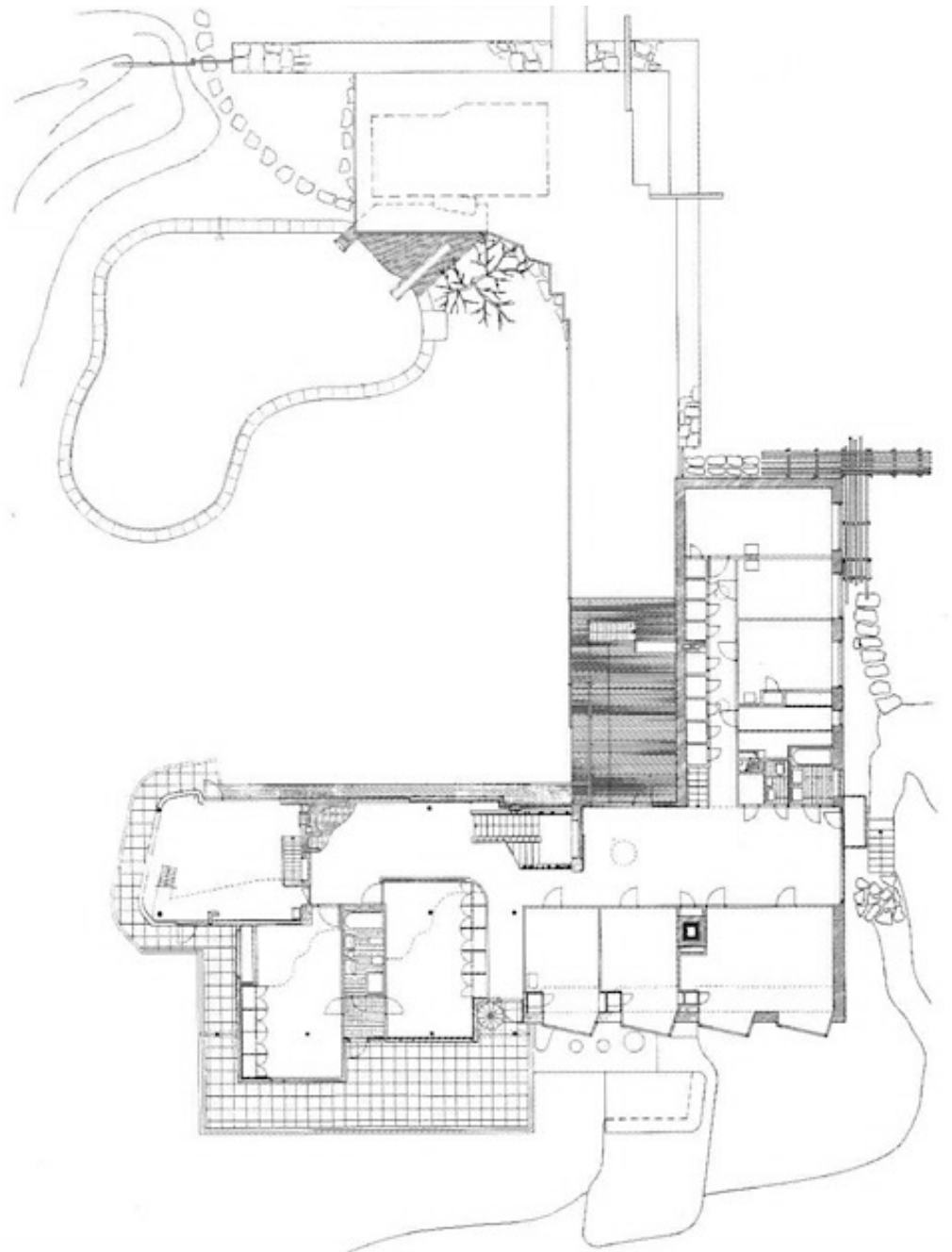
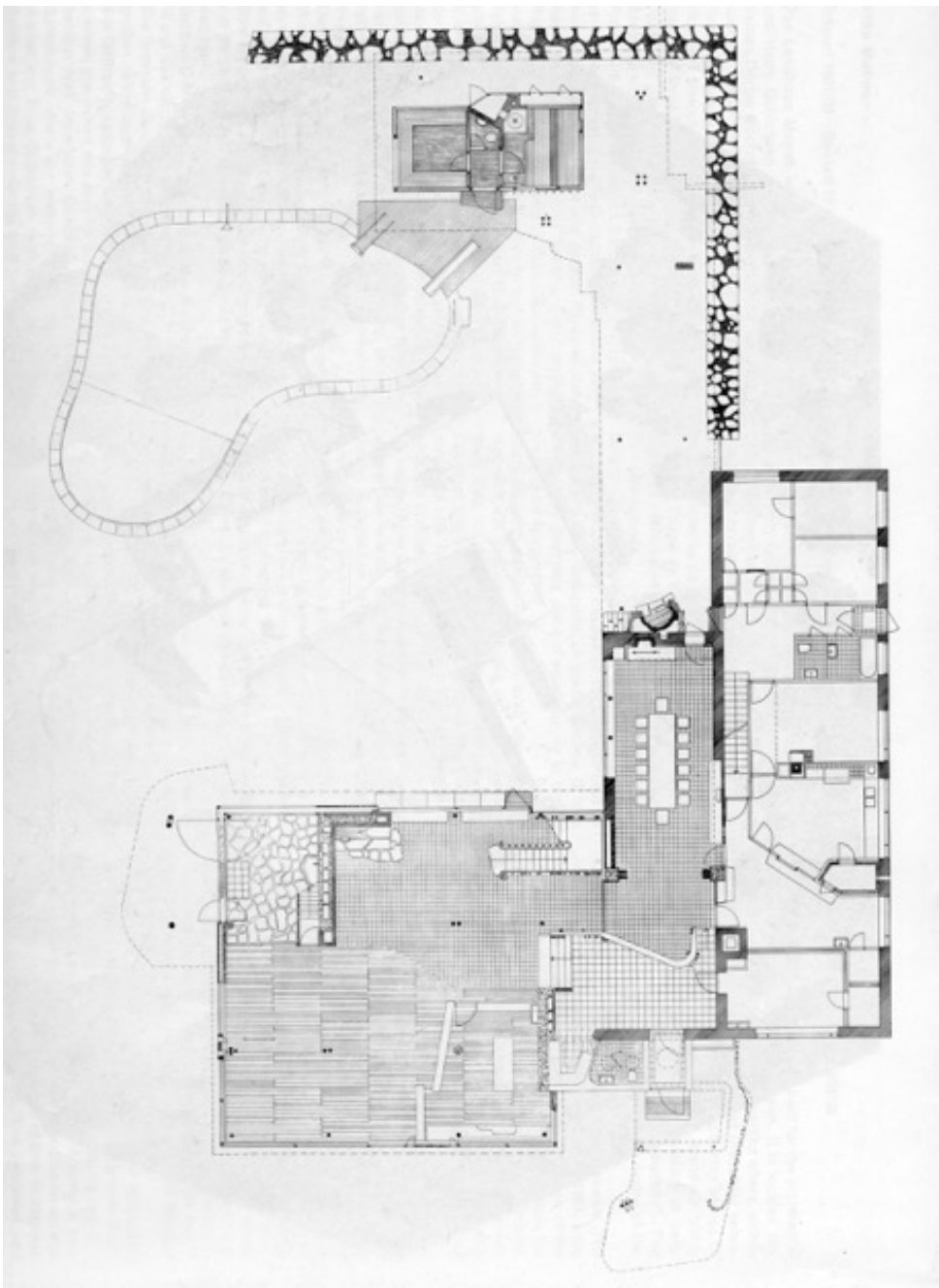

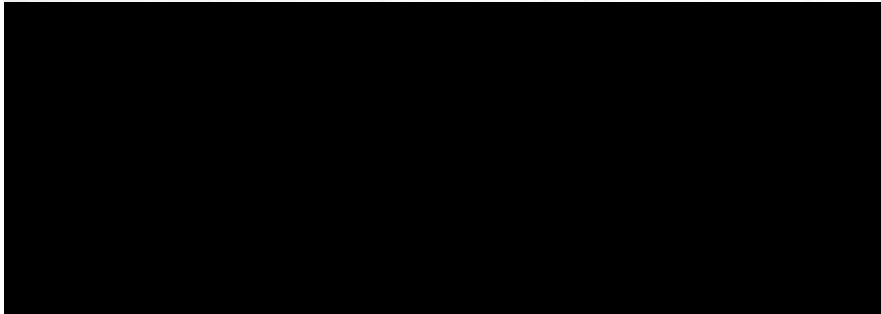
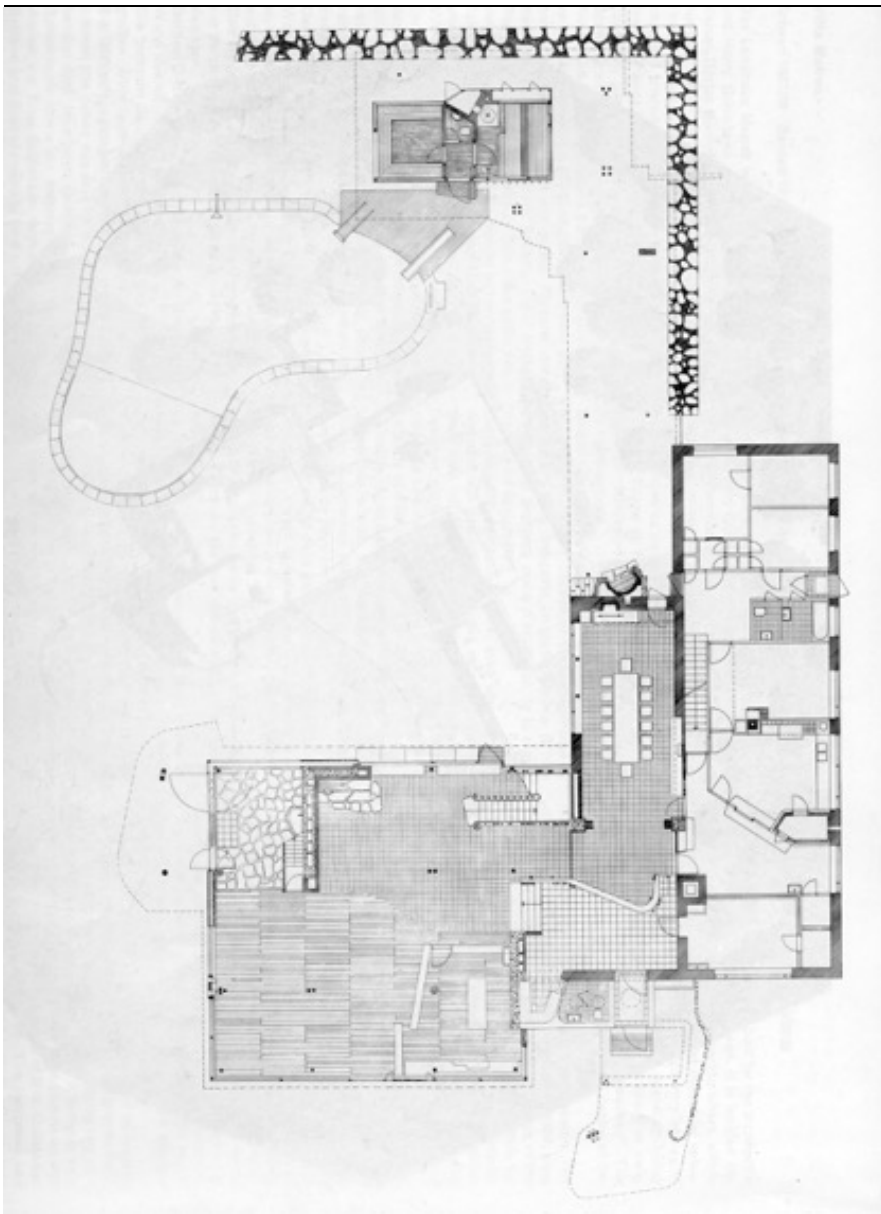

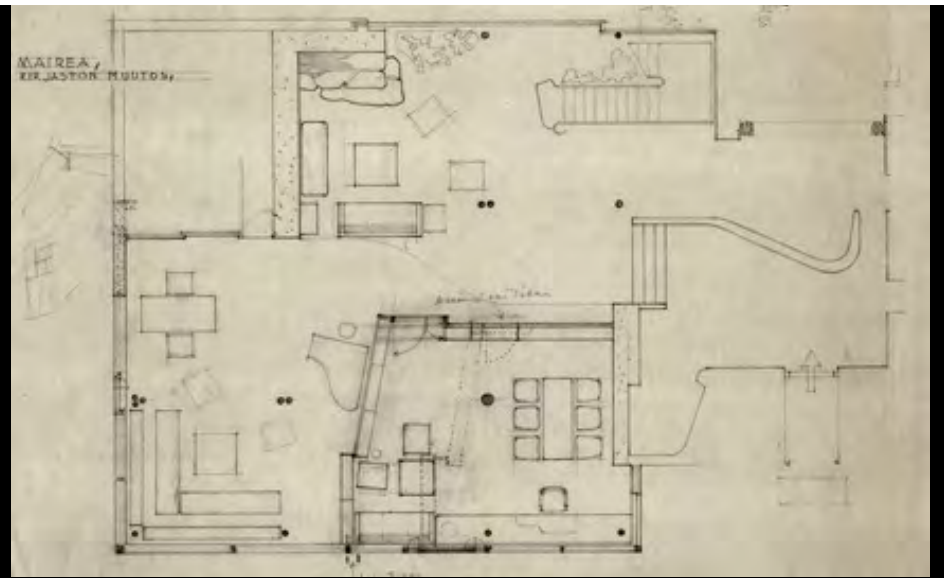





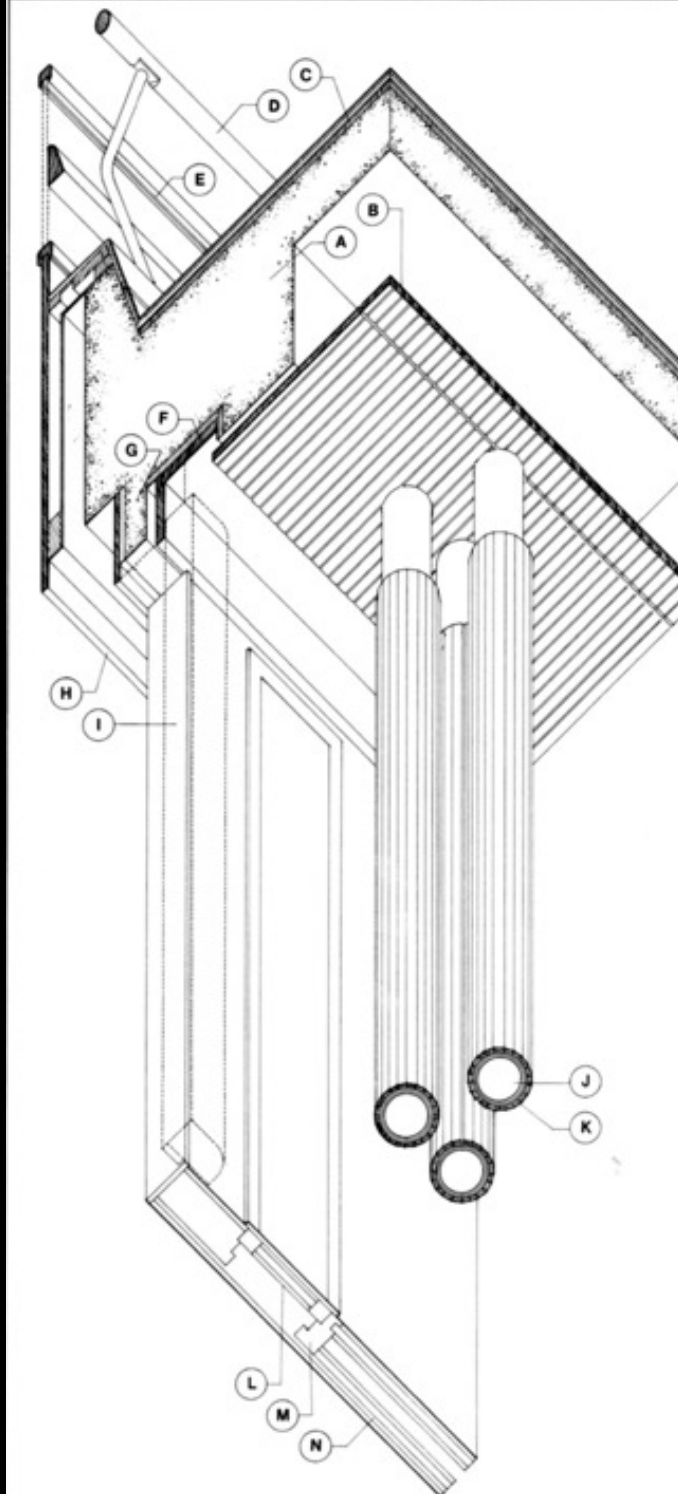
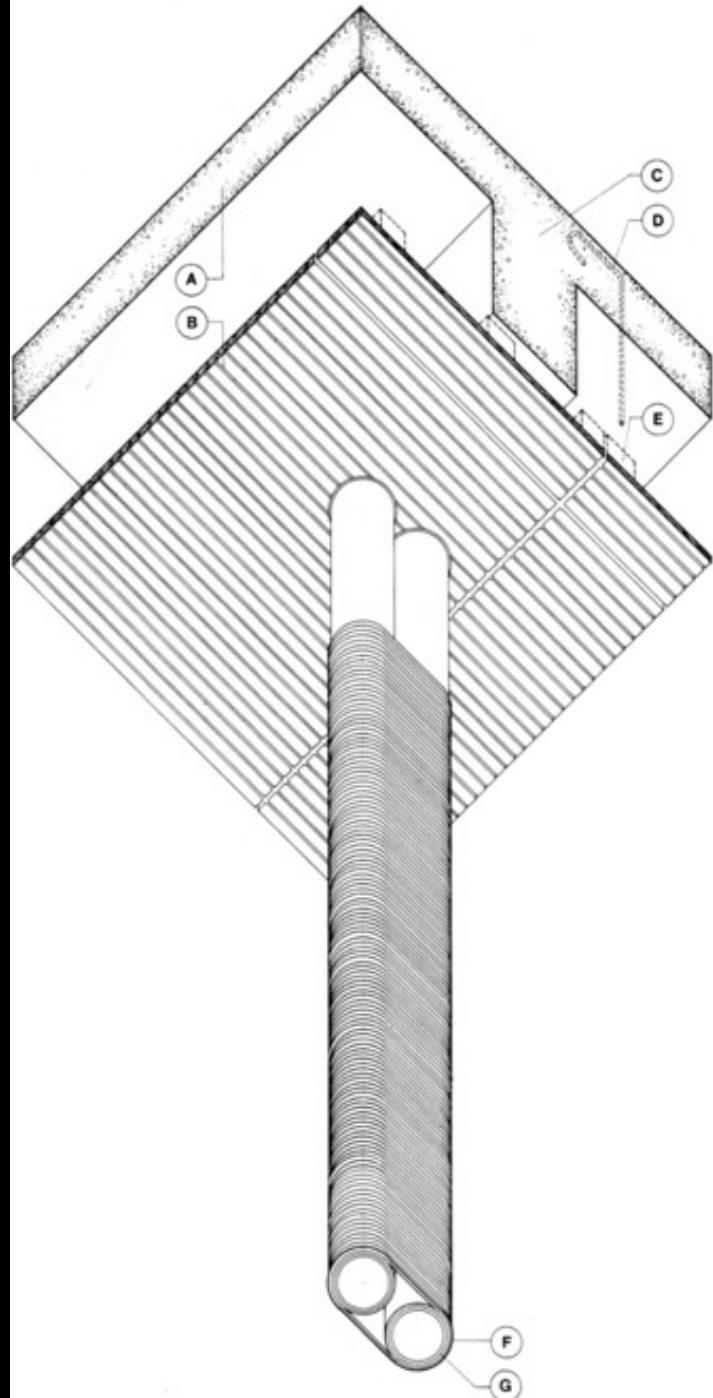
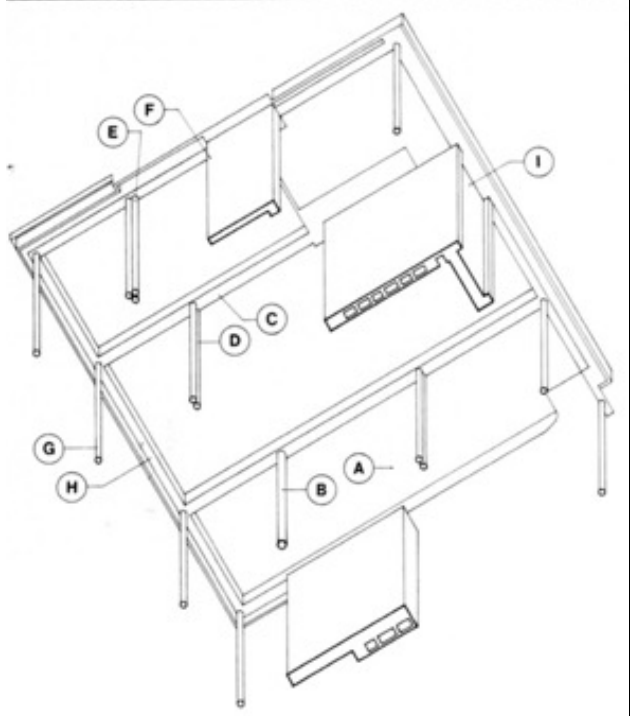



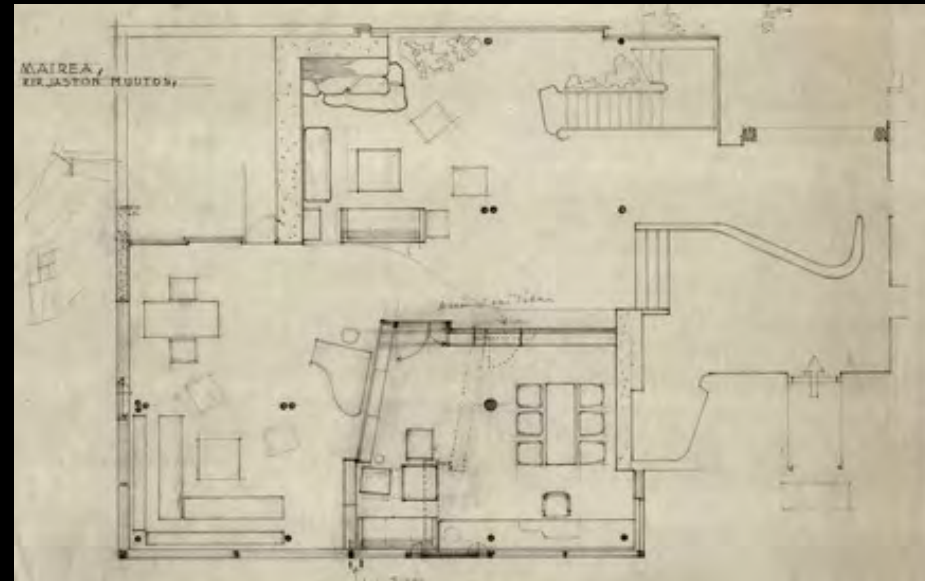

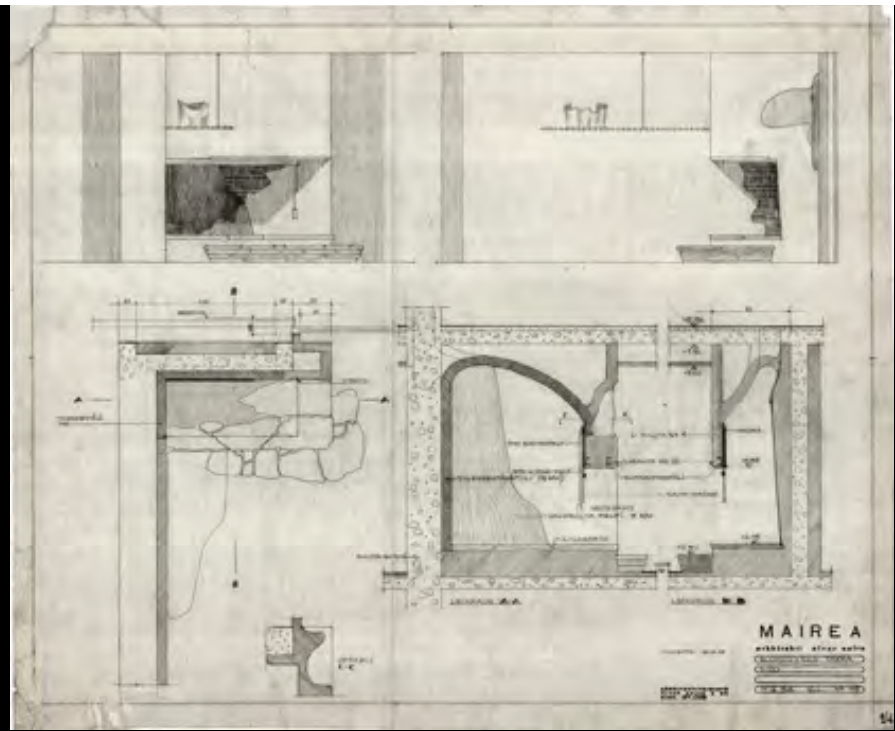







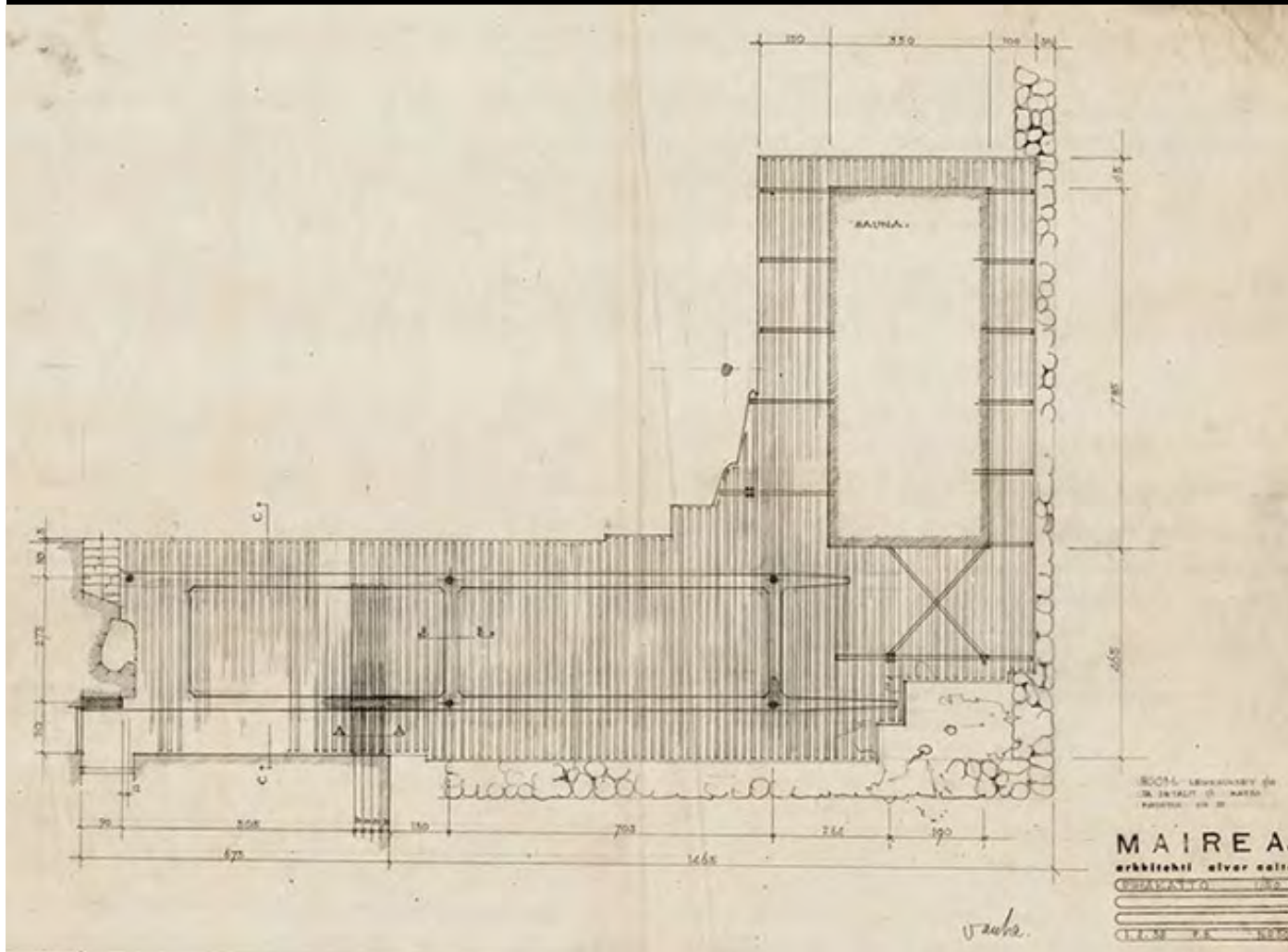

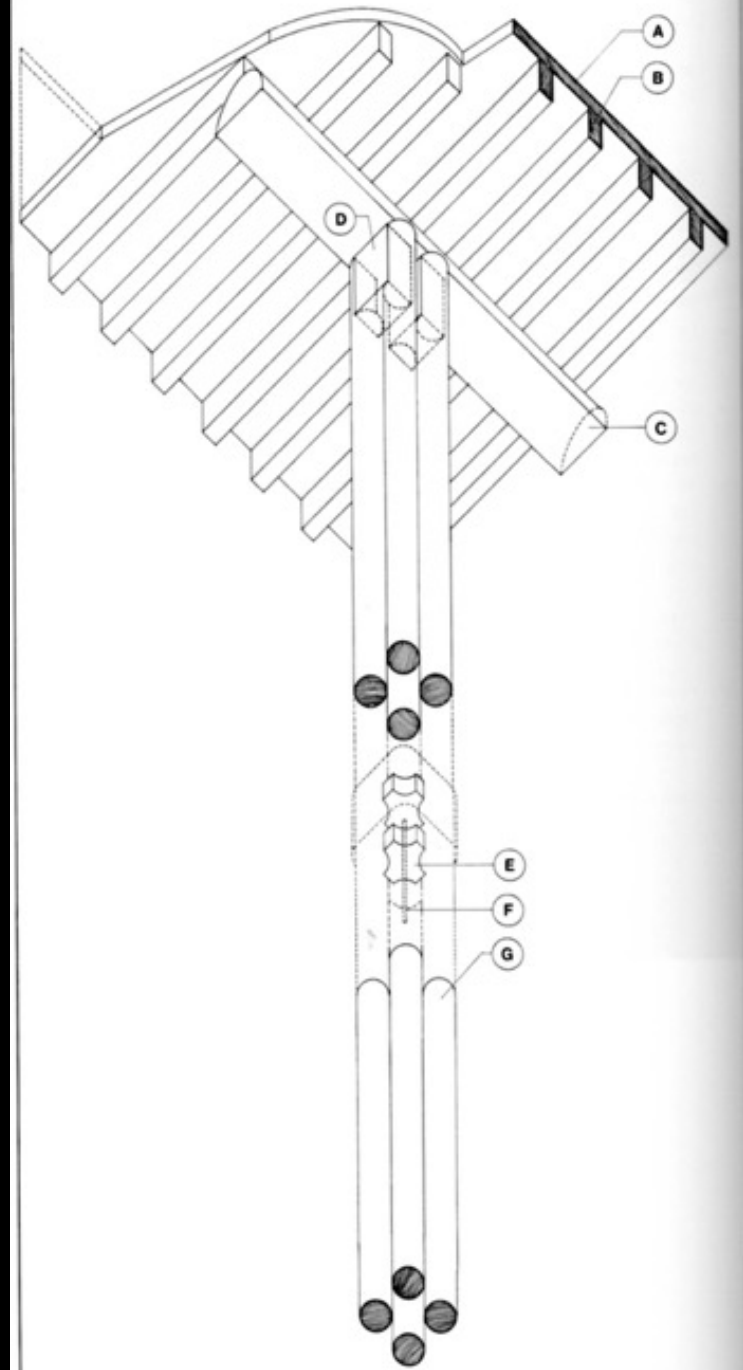





Padiglione della Finlandia  
New York, 1939

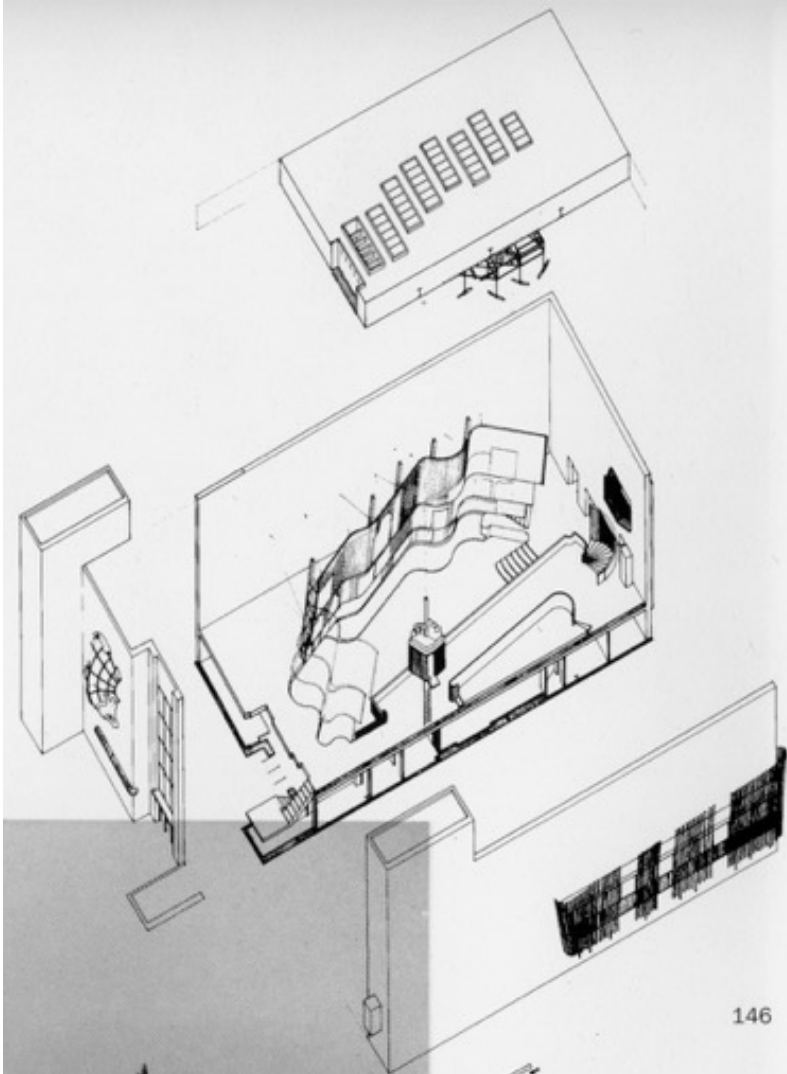
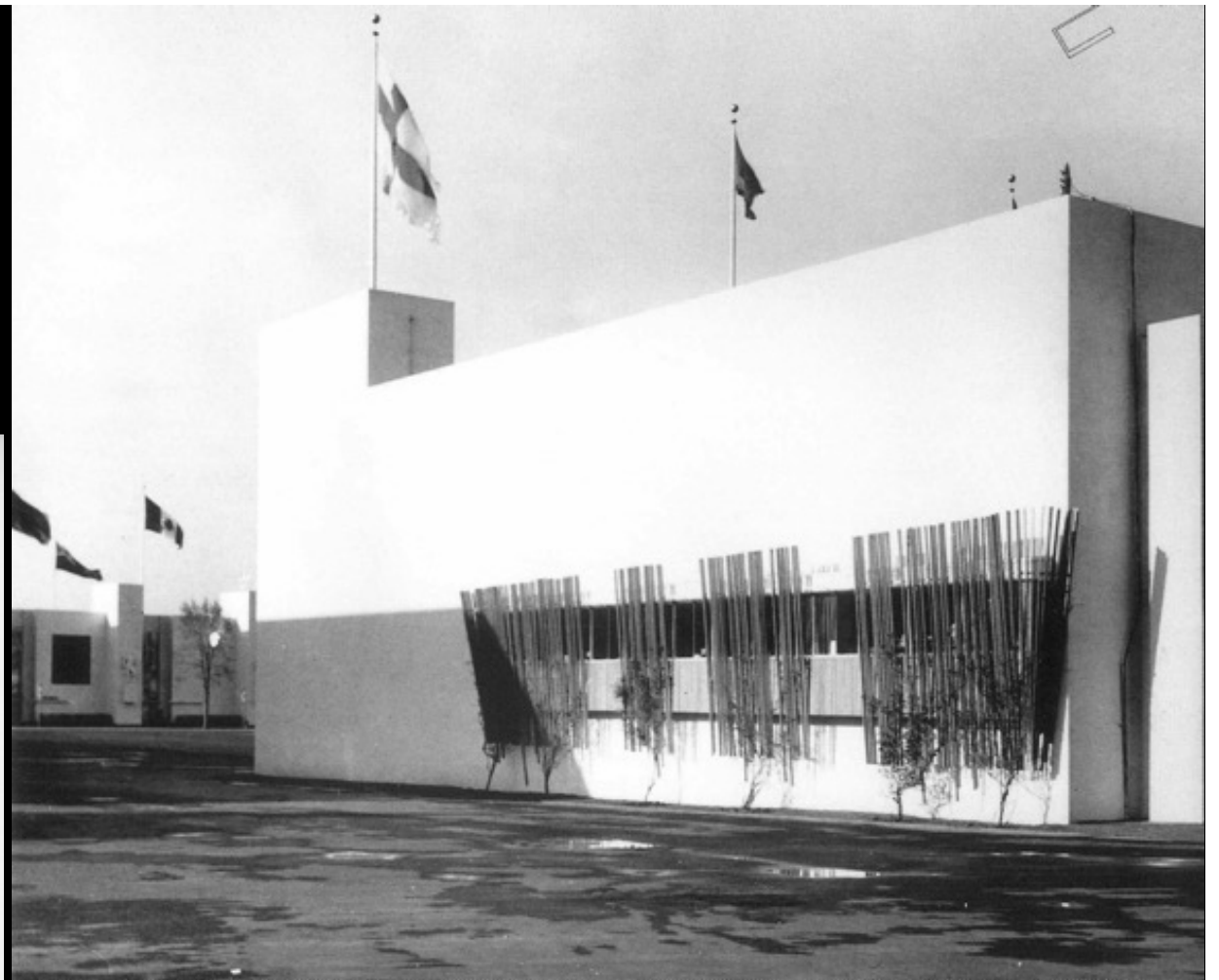

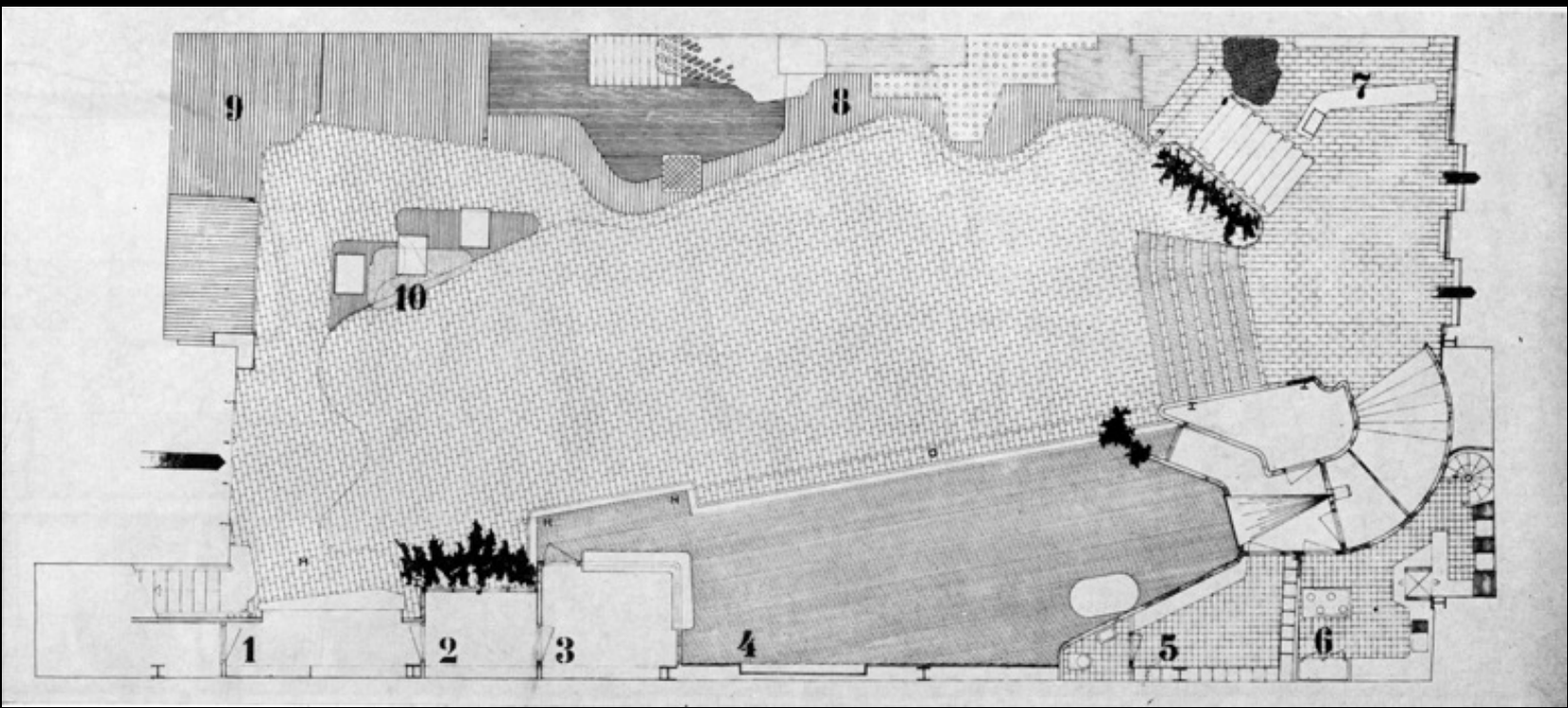
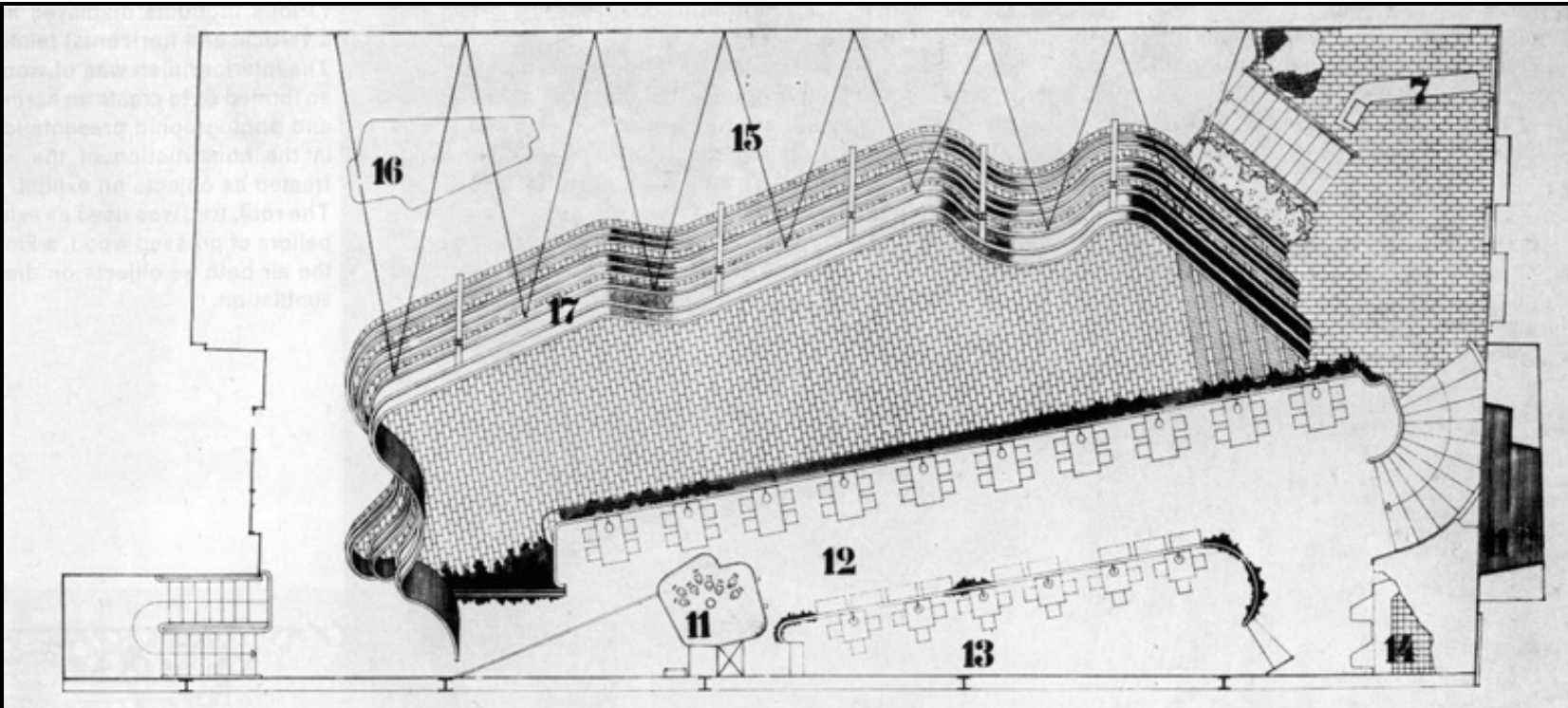

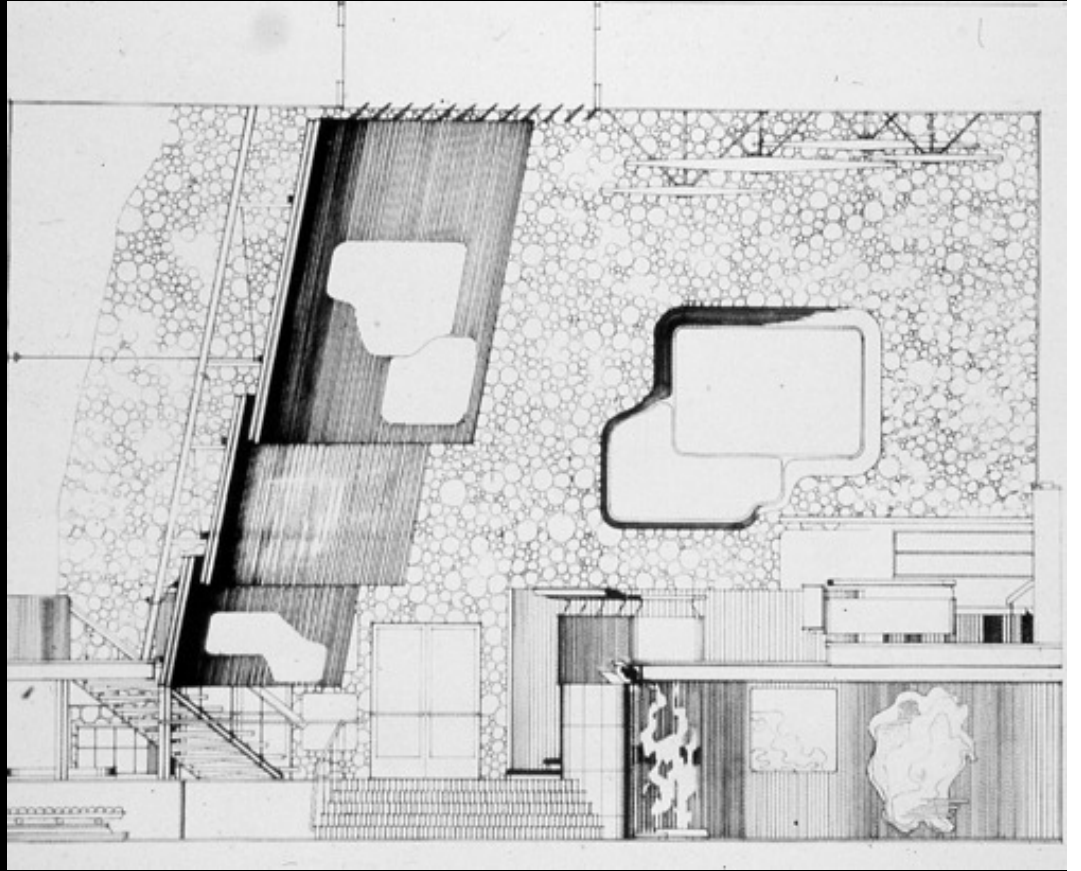
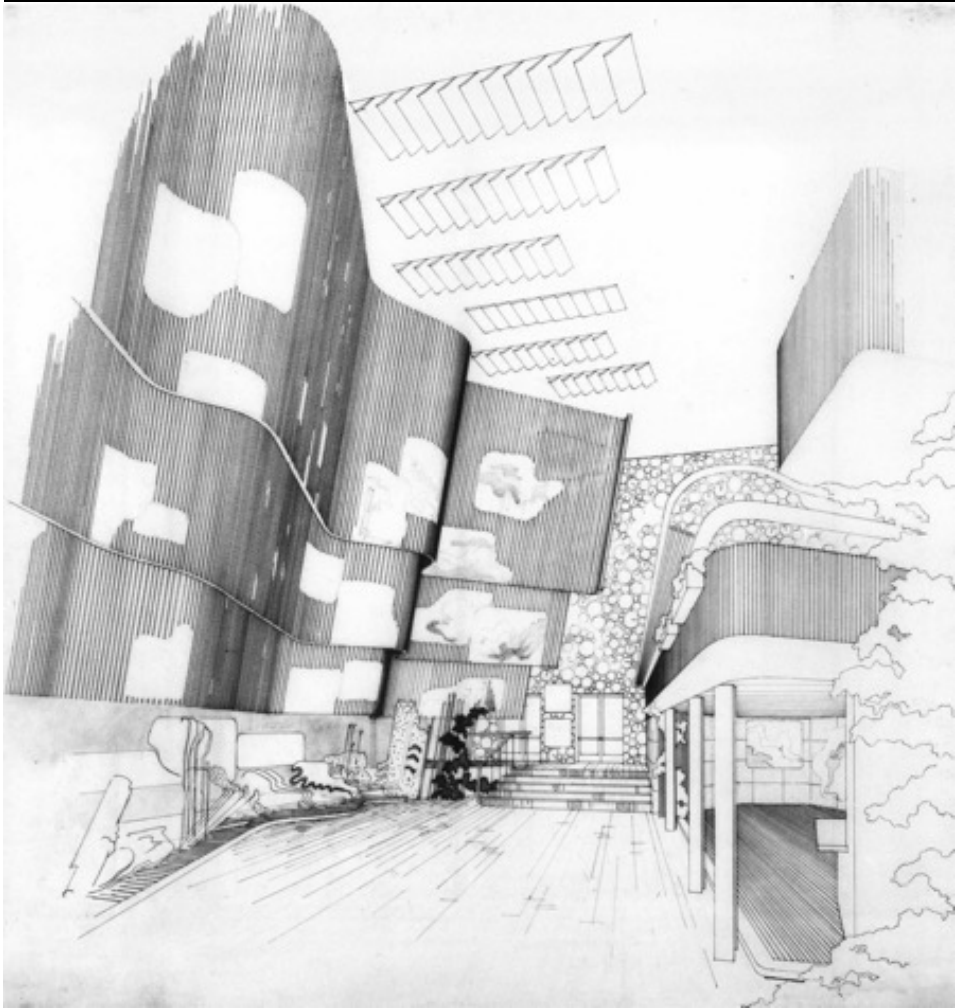





# Senior Dormitory, MIT, Cambridge, 1946-49

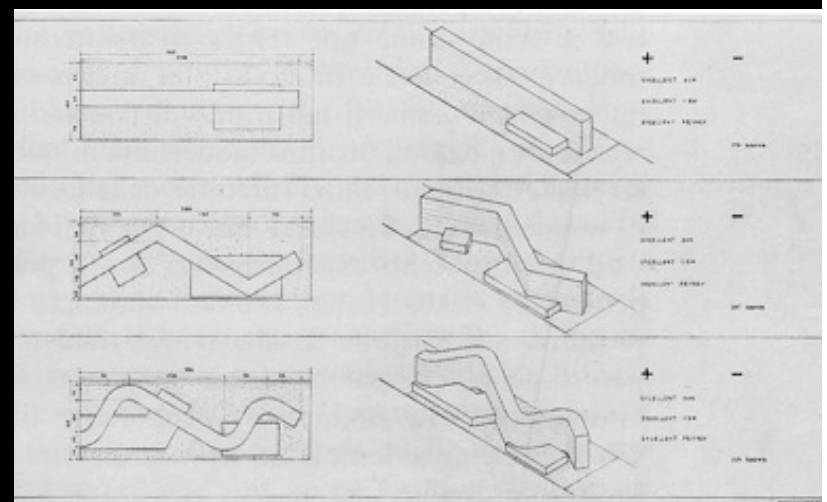
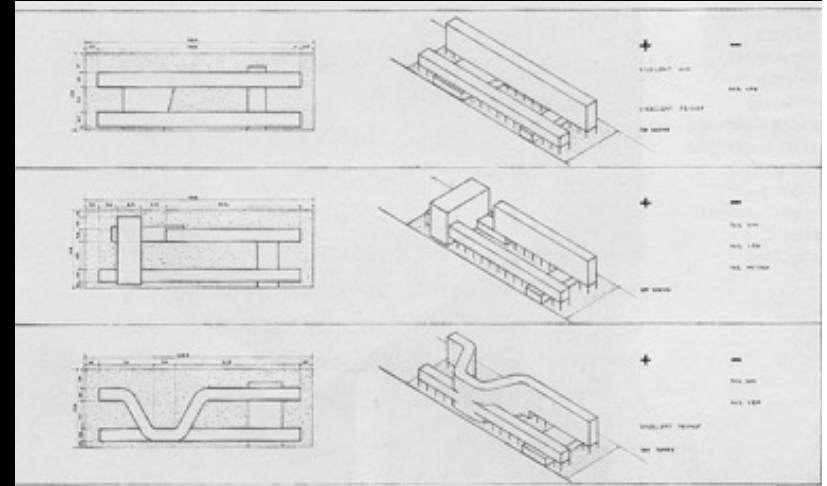
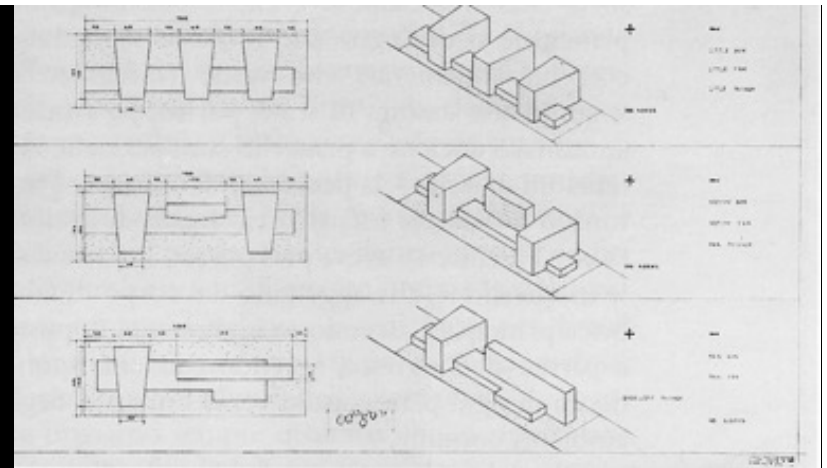

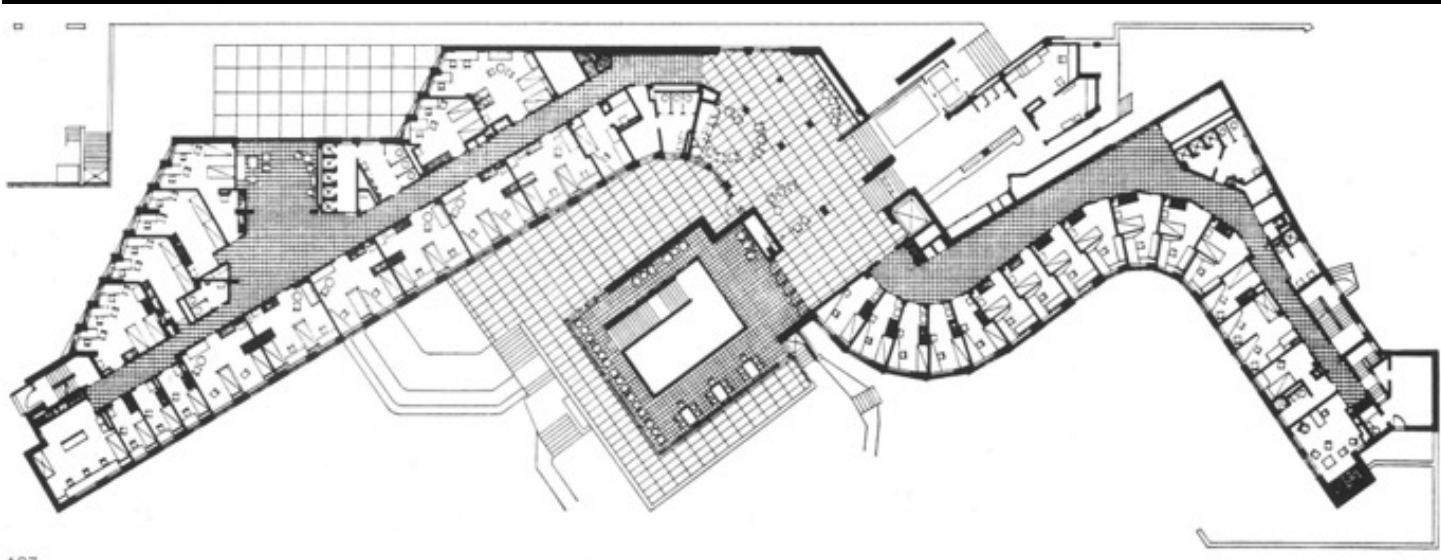









Centro civico  
Säynätsalo, 1948-52



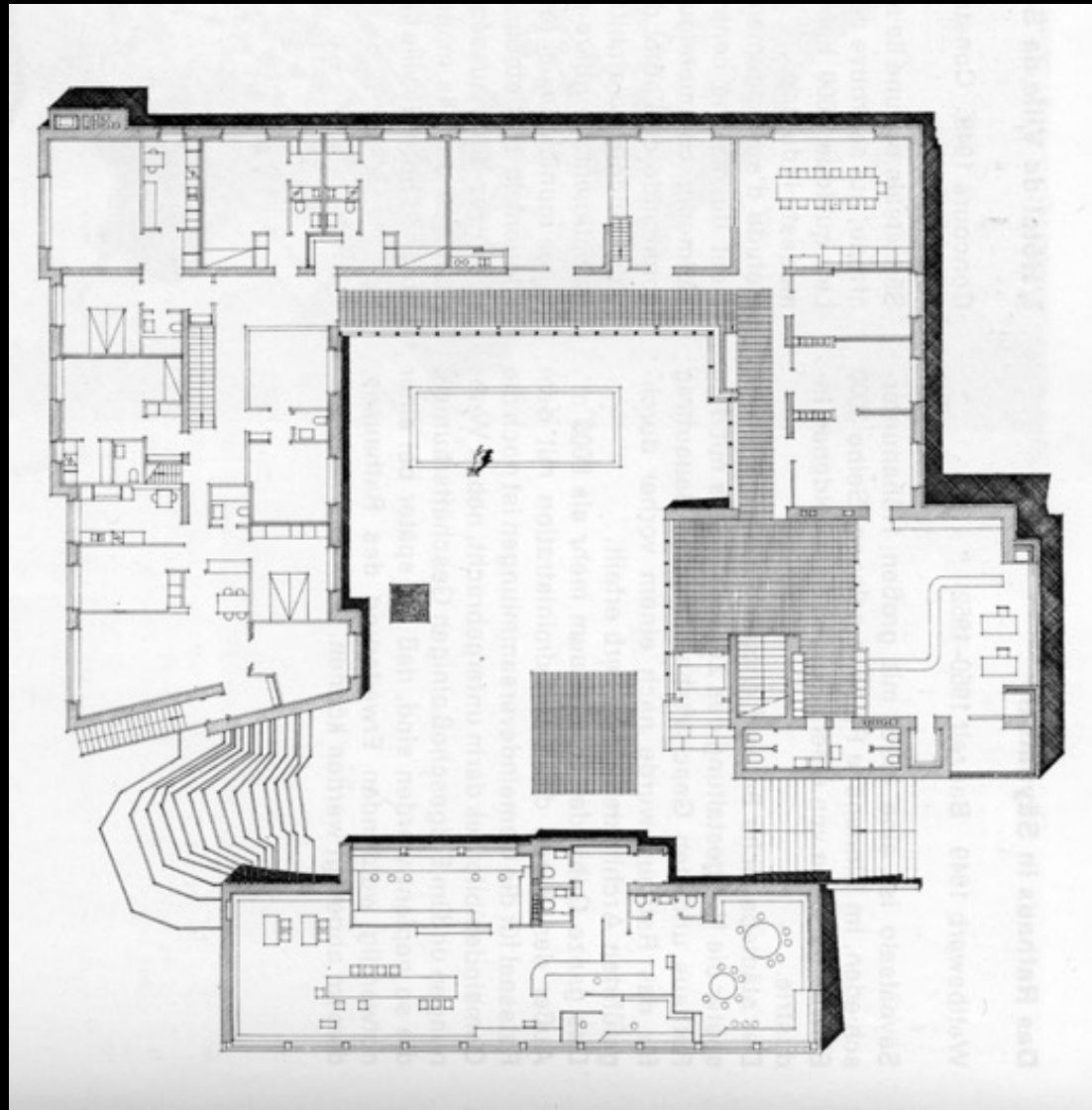

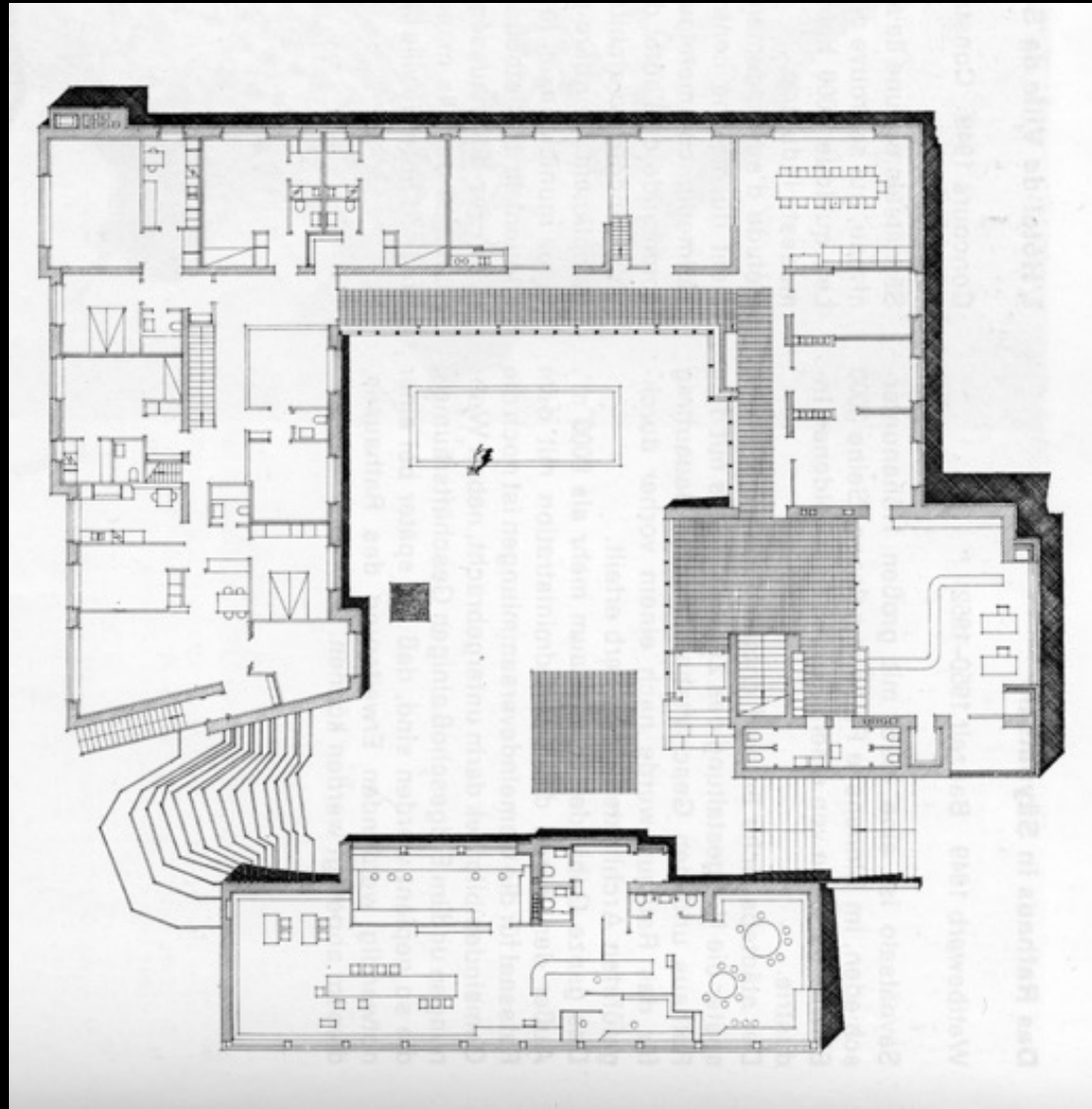





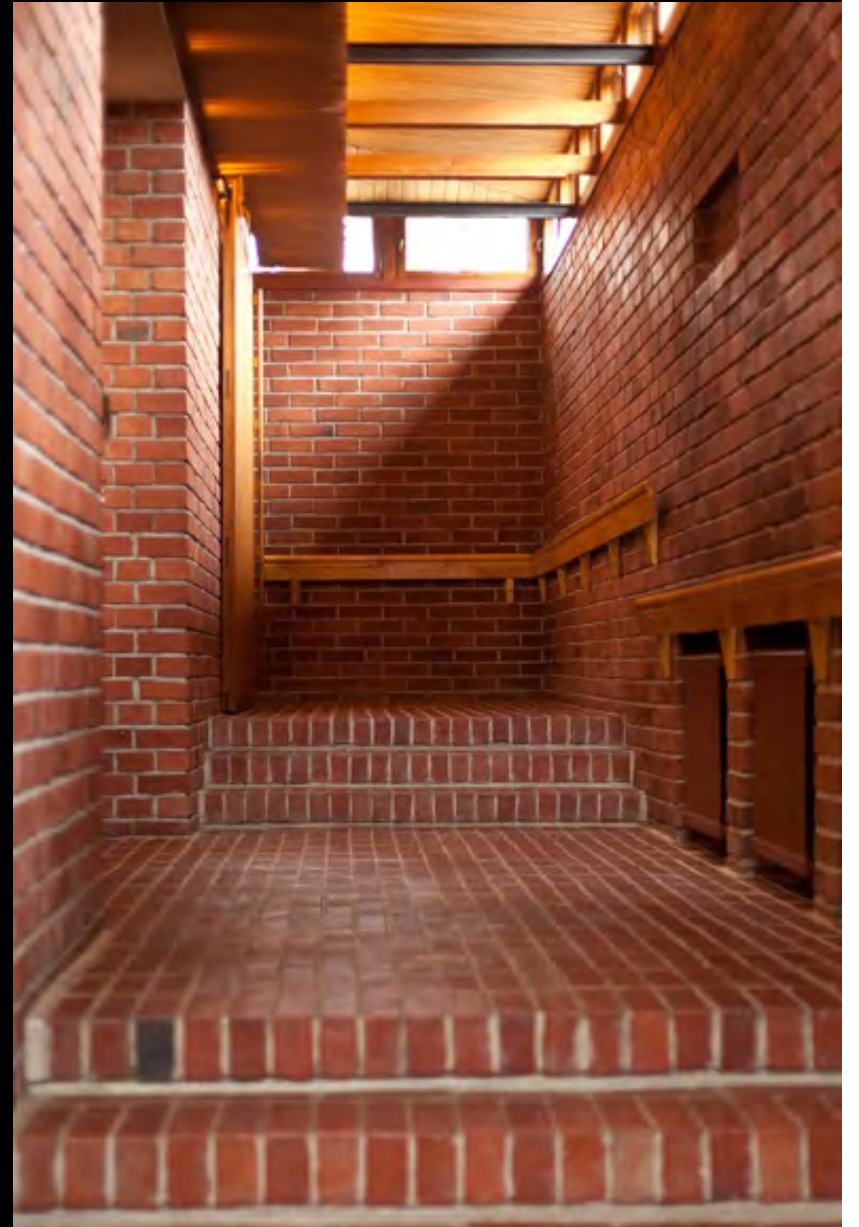
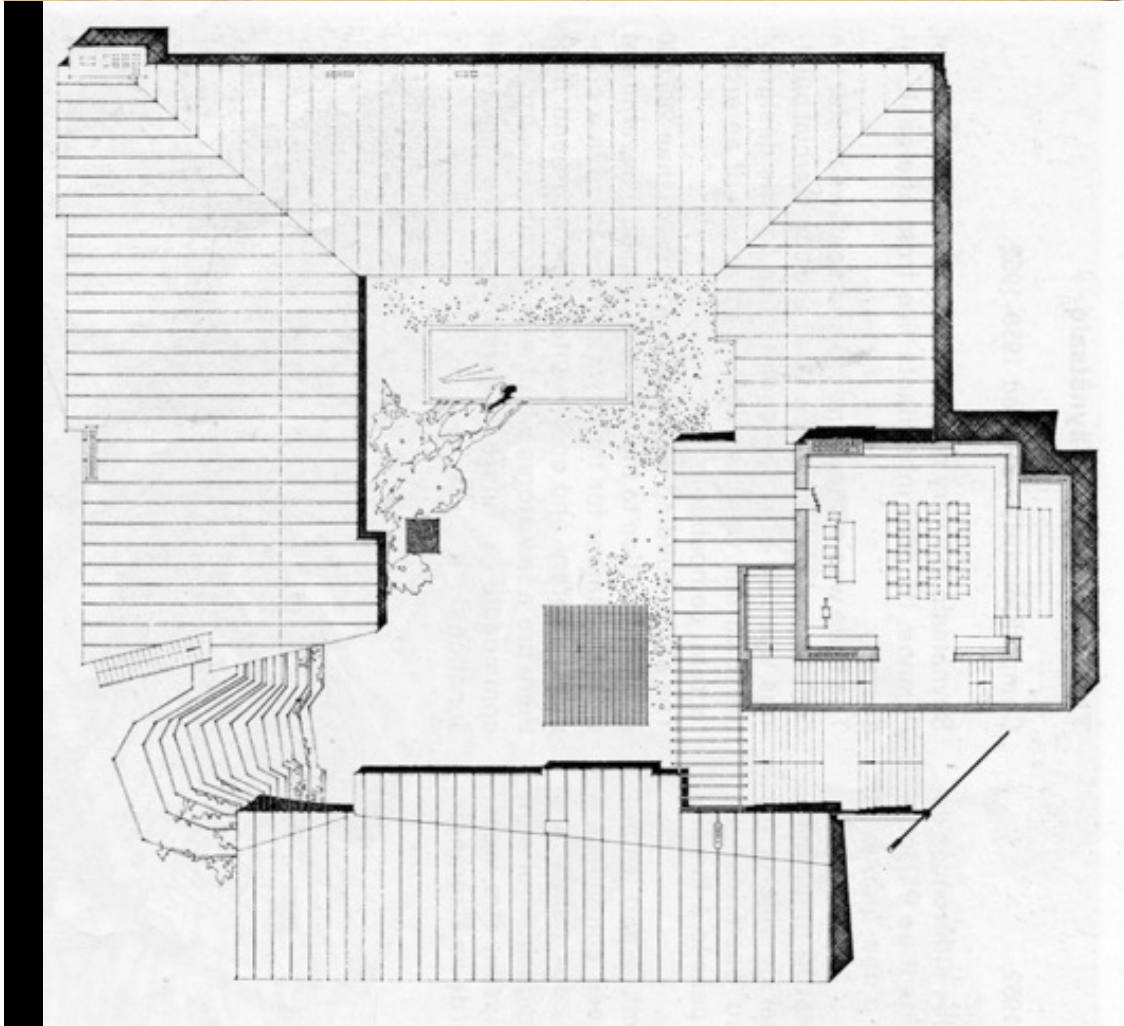
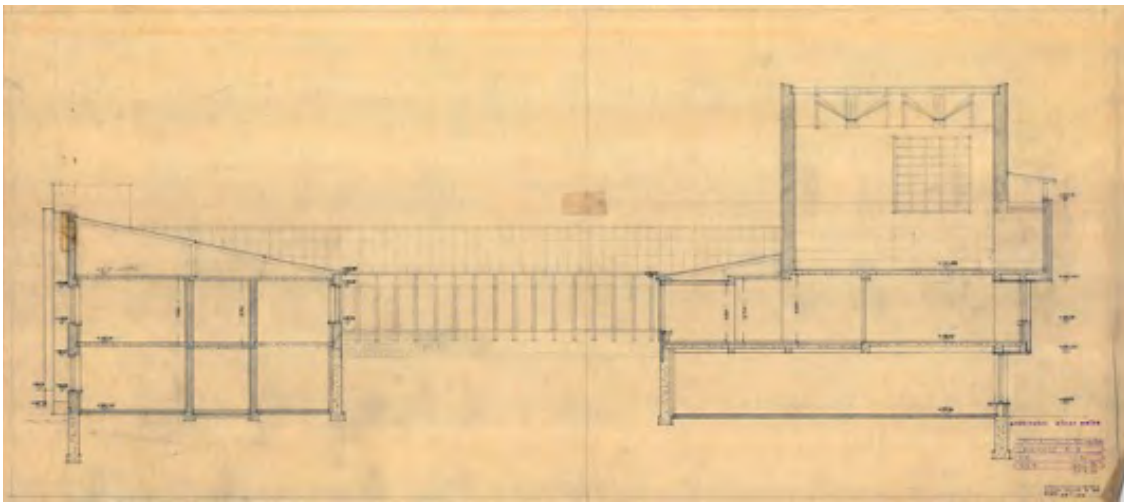





Casa sperimentale  
Muuratsalo, 1952-53

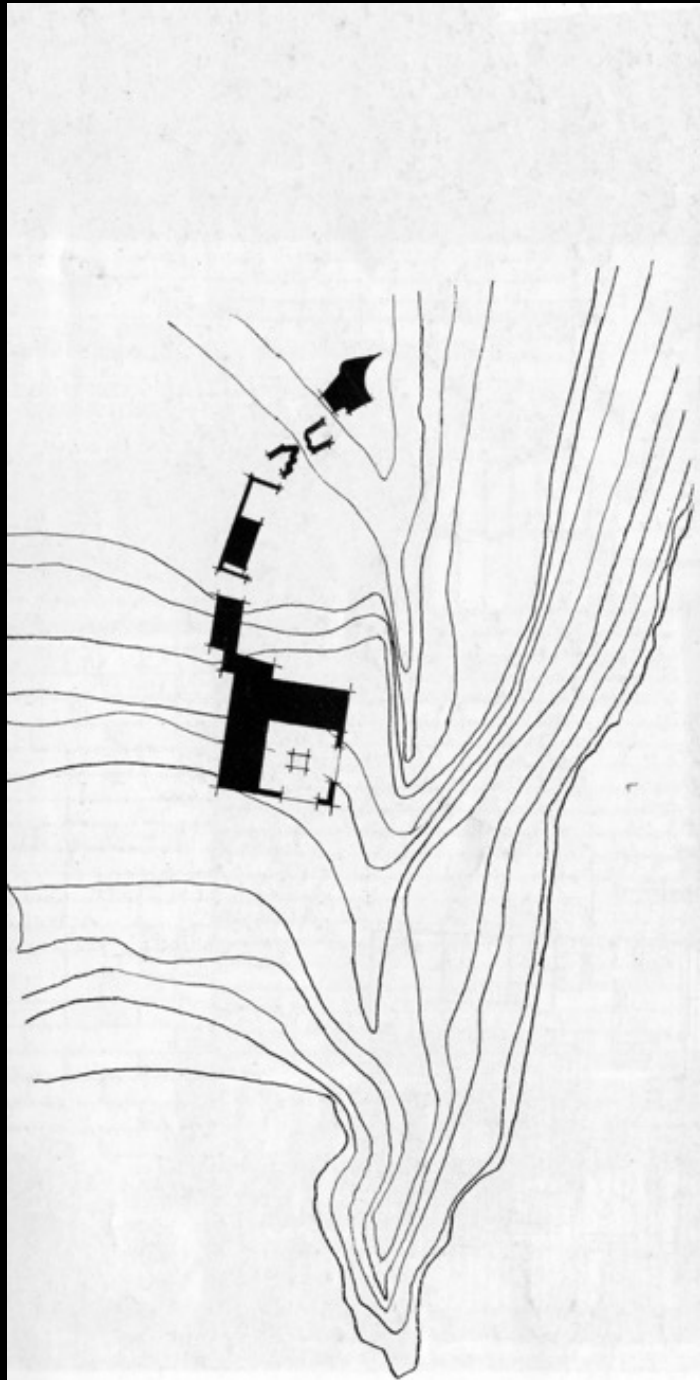

Casa sperimentale  
Muuratsalo, 1952-53

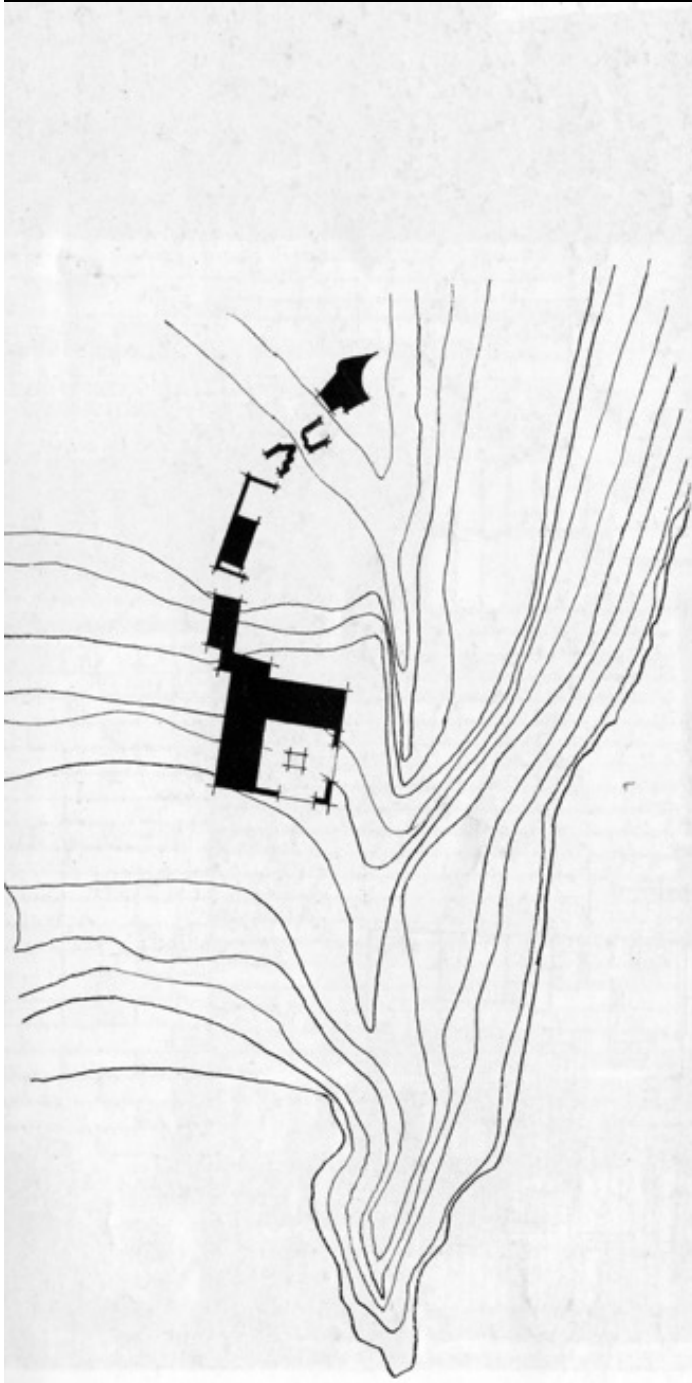



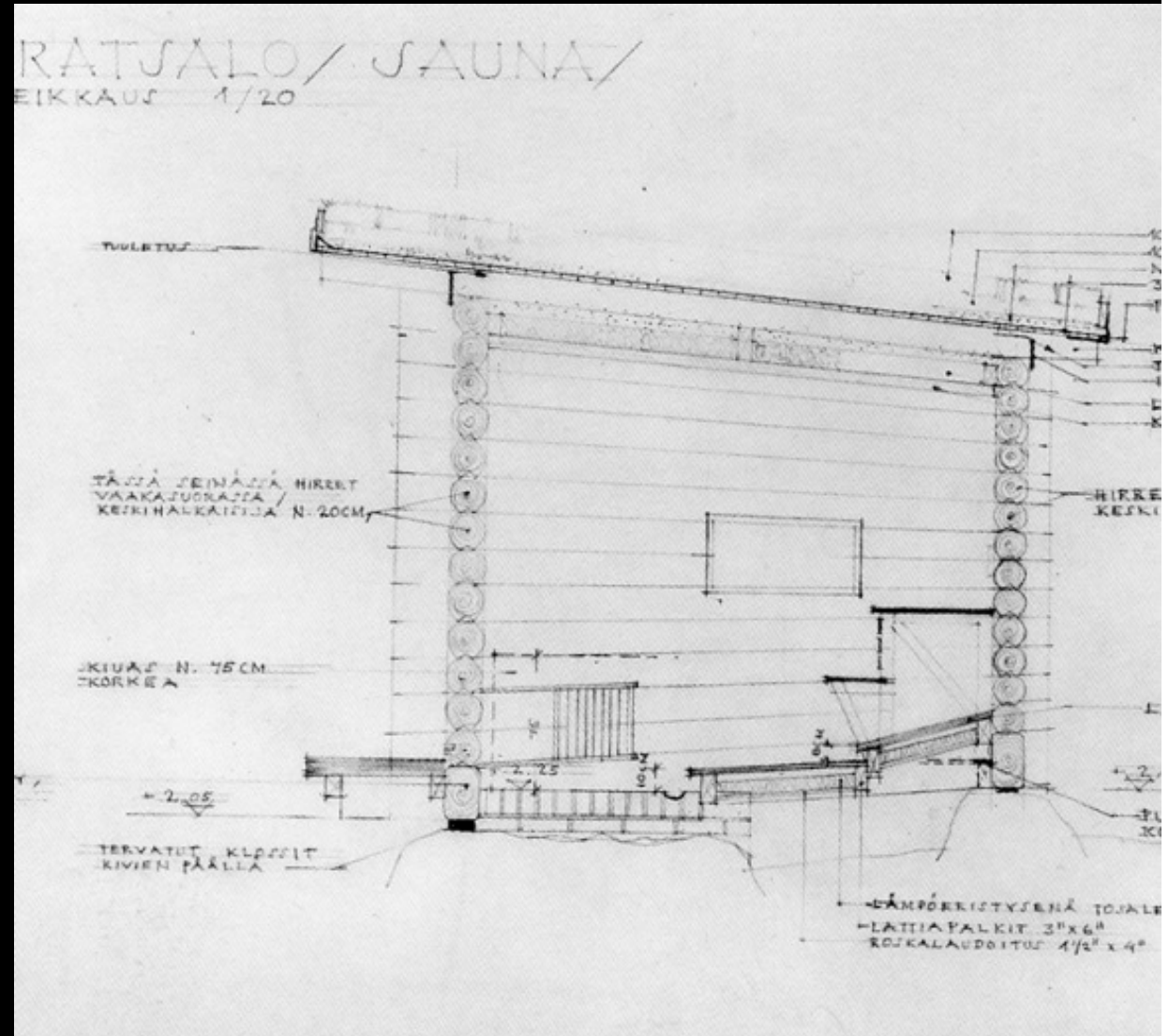











Studio Alvar Aalto, Helsinki, 1955

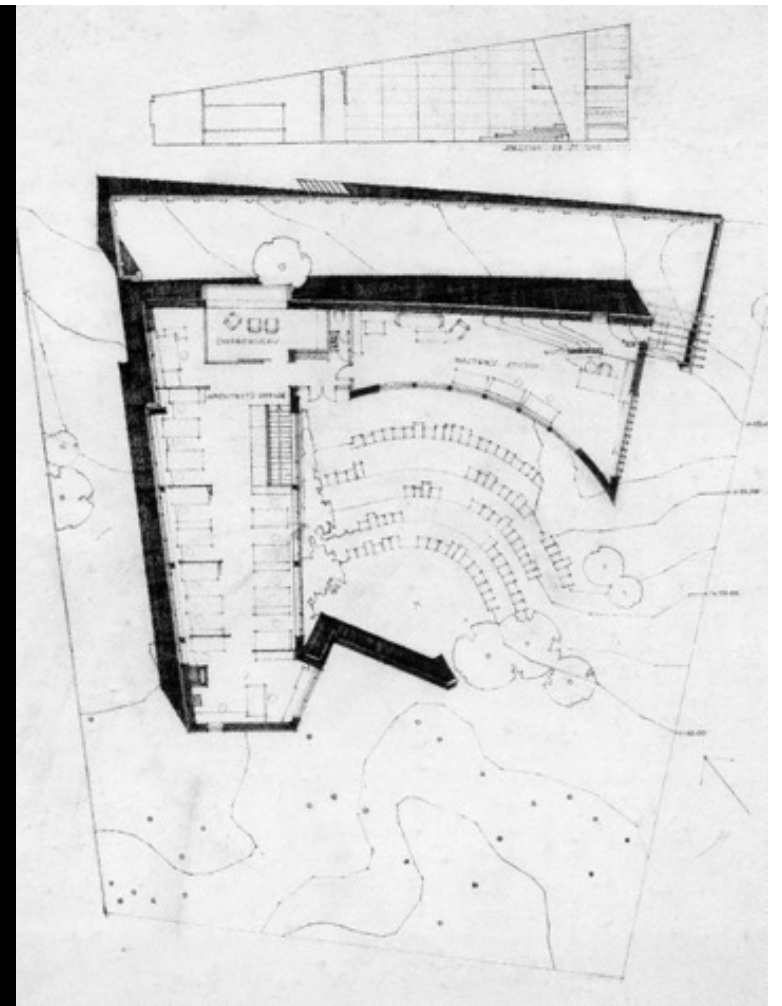

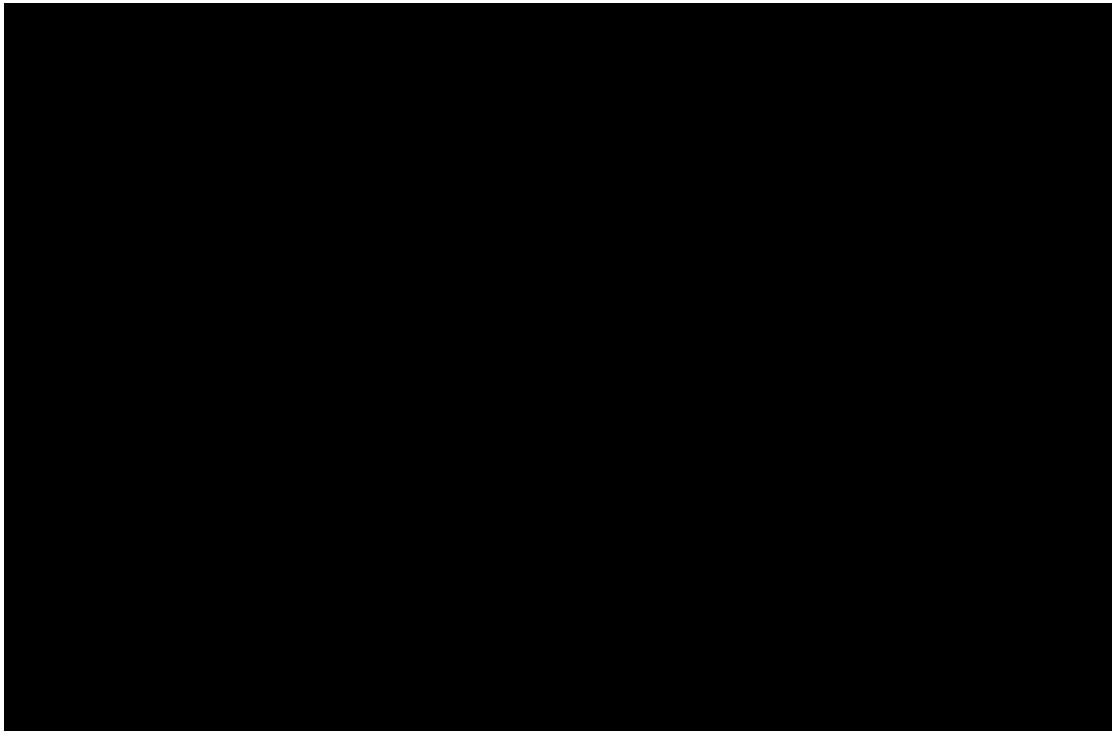

Padiglione della Finlandia,  
Biennale di Venezia, 1956



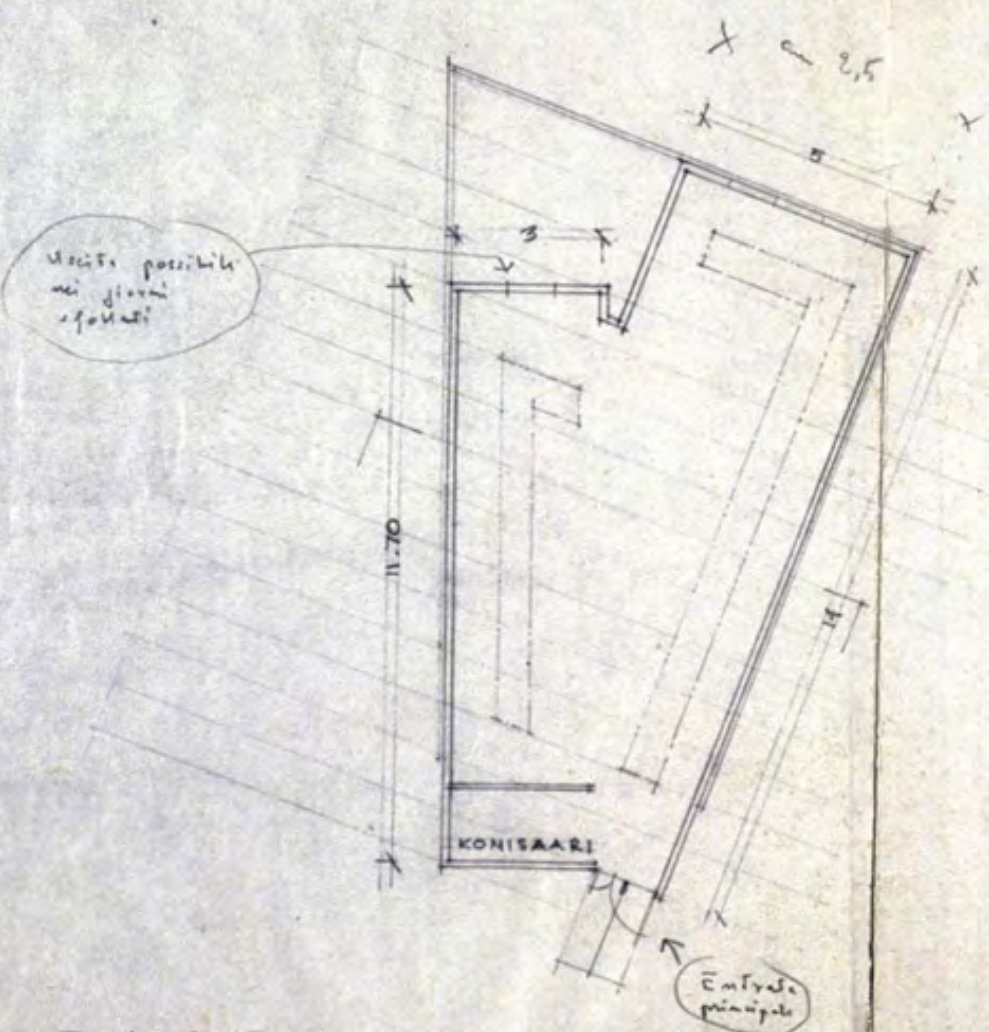

Uscite possibili  
nei giorni  
sfollati

Tutto il lavoro  
vicino al focolare  
nel tubo, indotta-  
mente riflesso in  
schermi di  
pavimento bianco

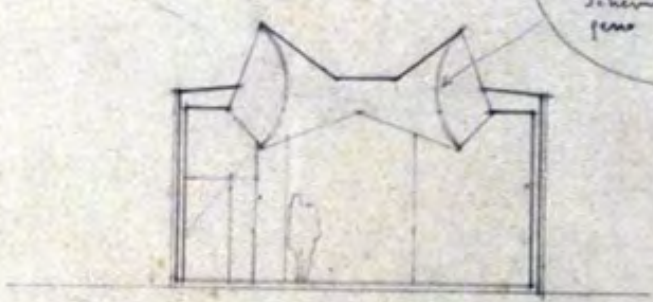

SUOMI-VEIKKISIA PAVILJONKI  
 POHJA JA LEIKKAUS 1/100 / 30 / 56 / ALVAR AALTO / ARKKITEHTI //

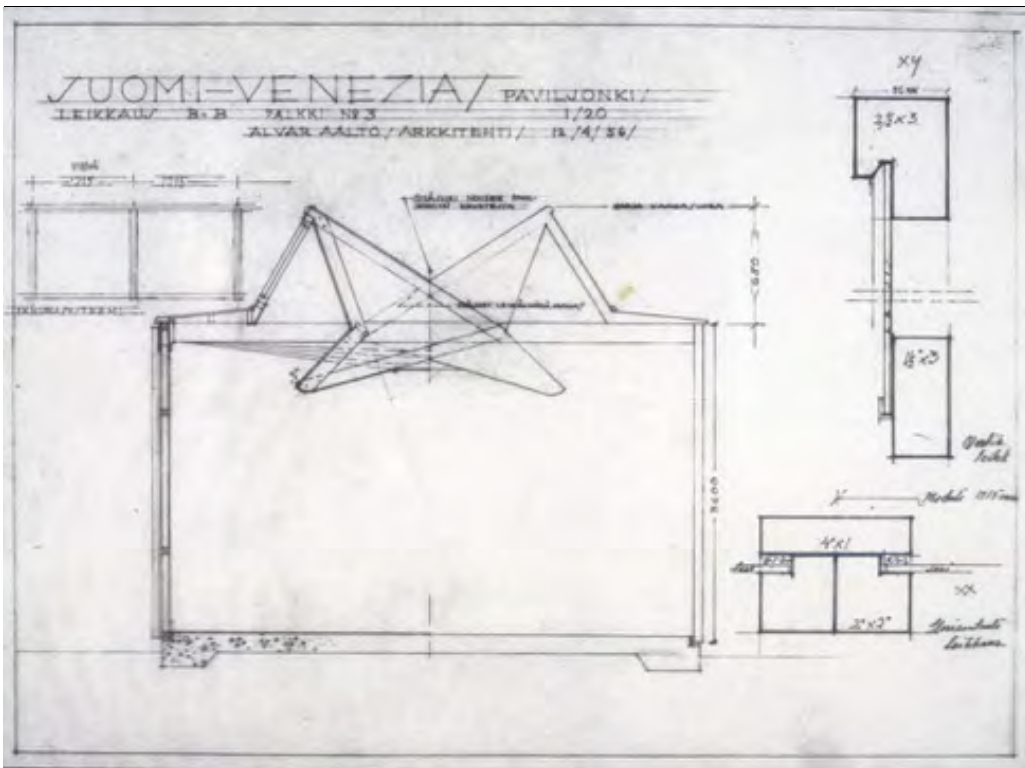

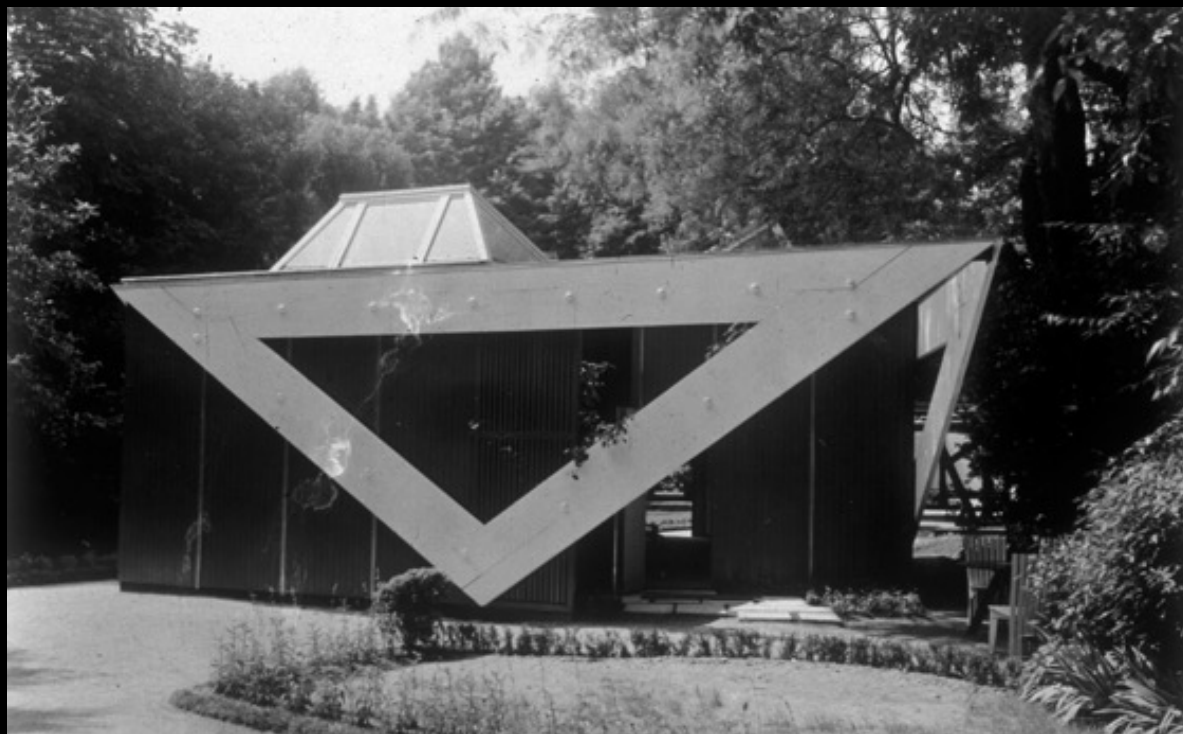

Politecnico di Helsinki  
Otaniemi (1953-66)

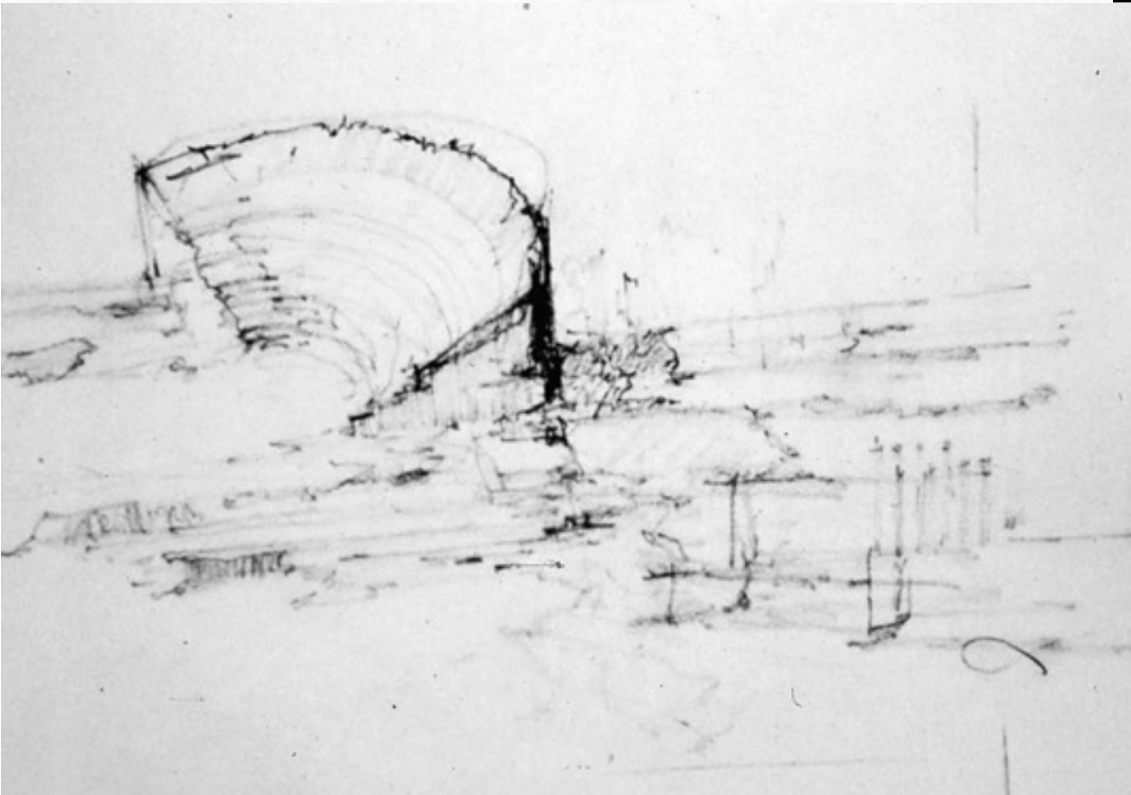
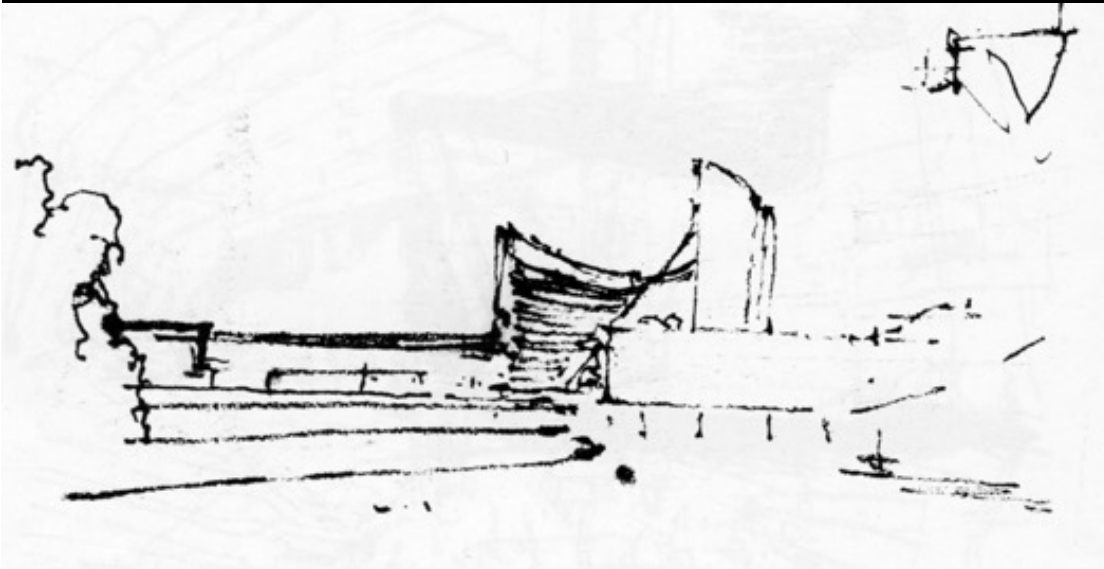



Politecnico di Helsinki  
Otaniemi (1953-66)

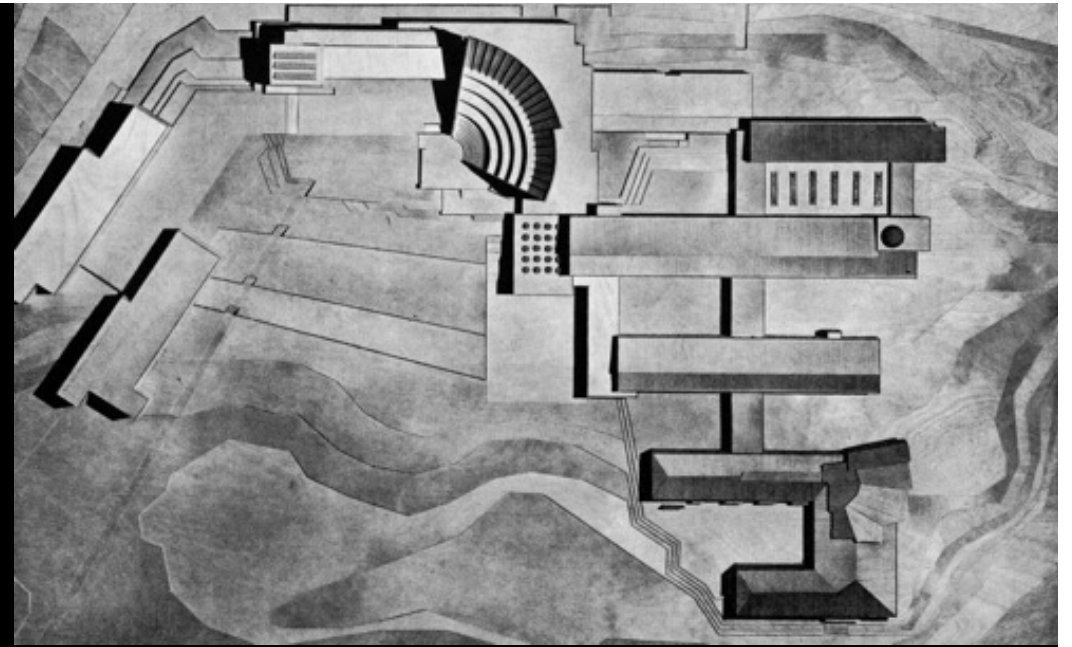
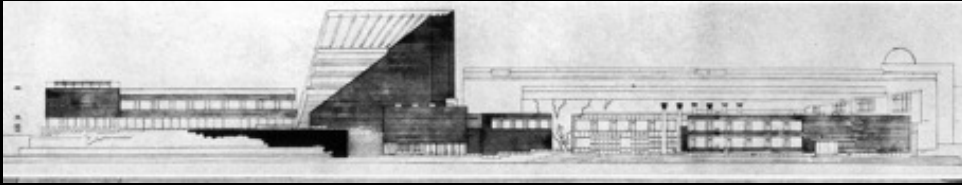





A travi cave in cemento  
B, C travi doppie in cemento con impianti e diffusori  
D, F schermi in legno assorbimento acustico  
L rivestimento in rame su tavole di legno  
K lucernari in legno  
M gradonate in pietra su cemento

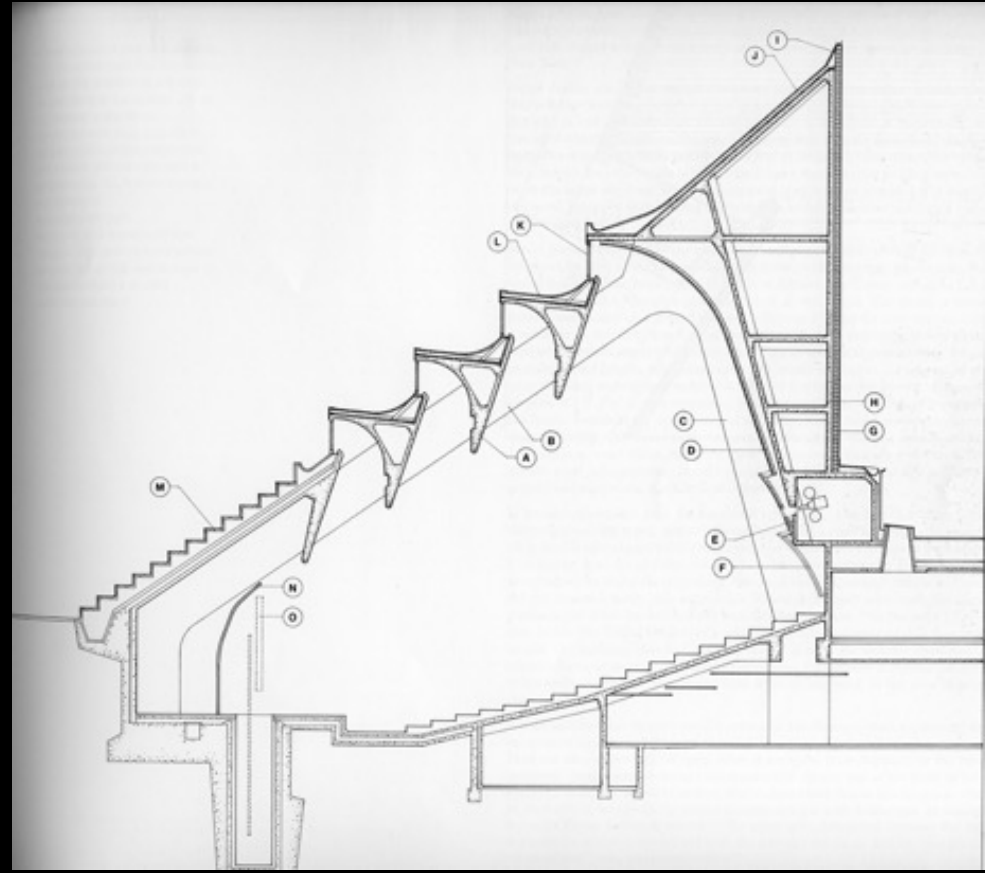

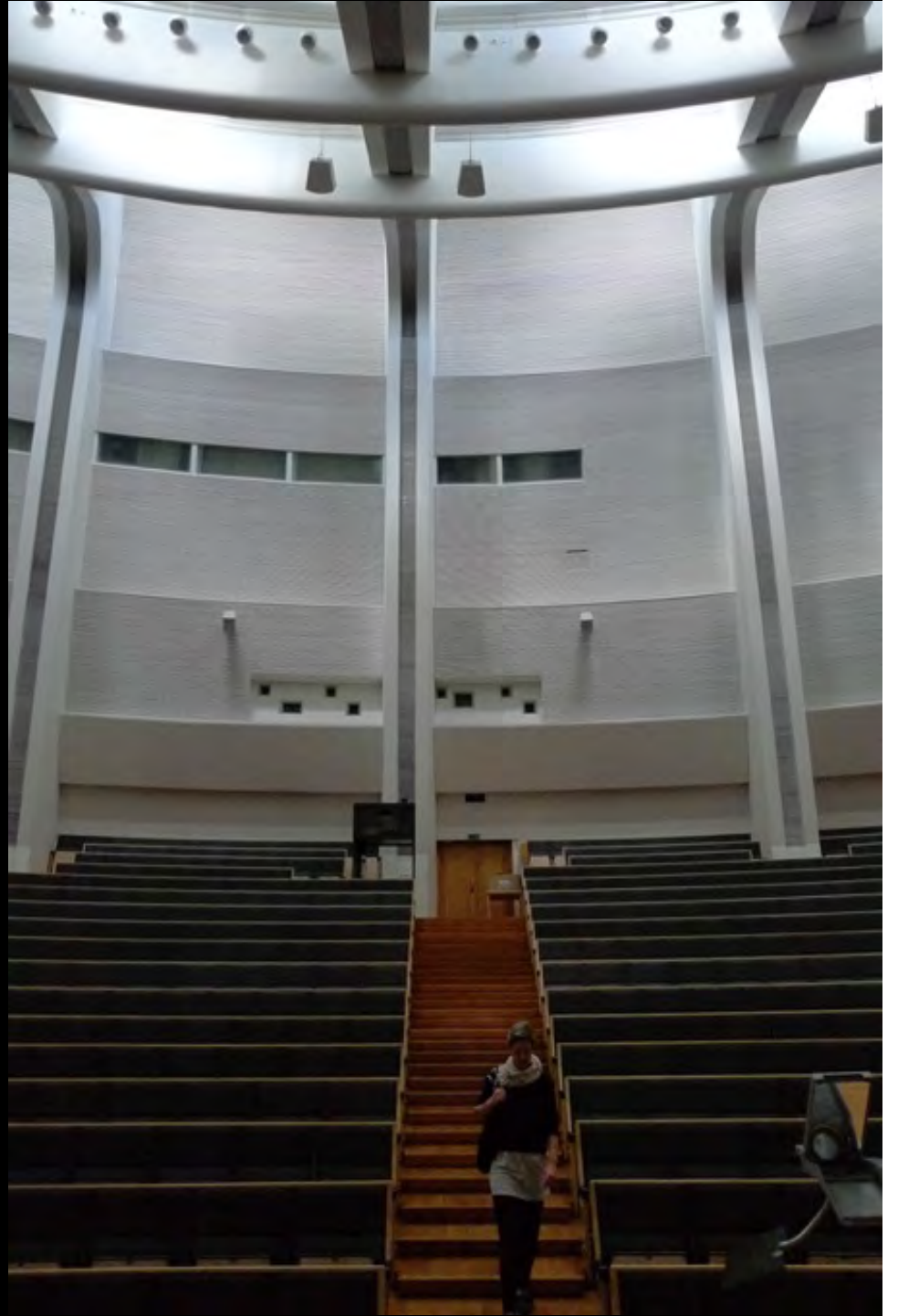
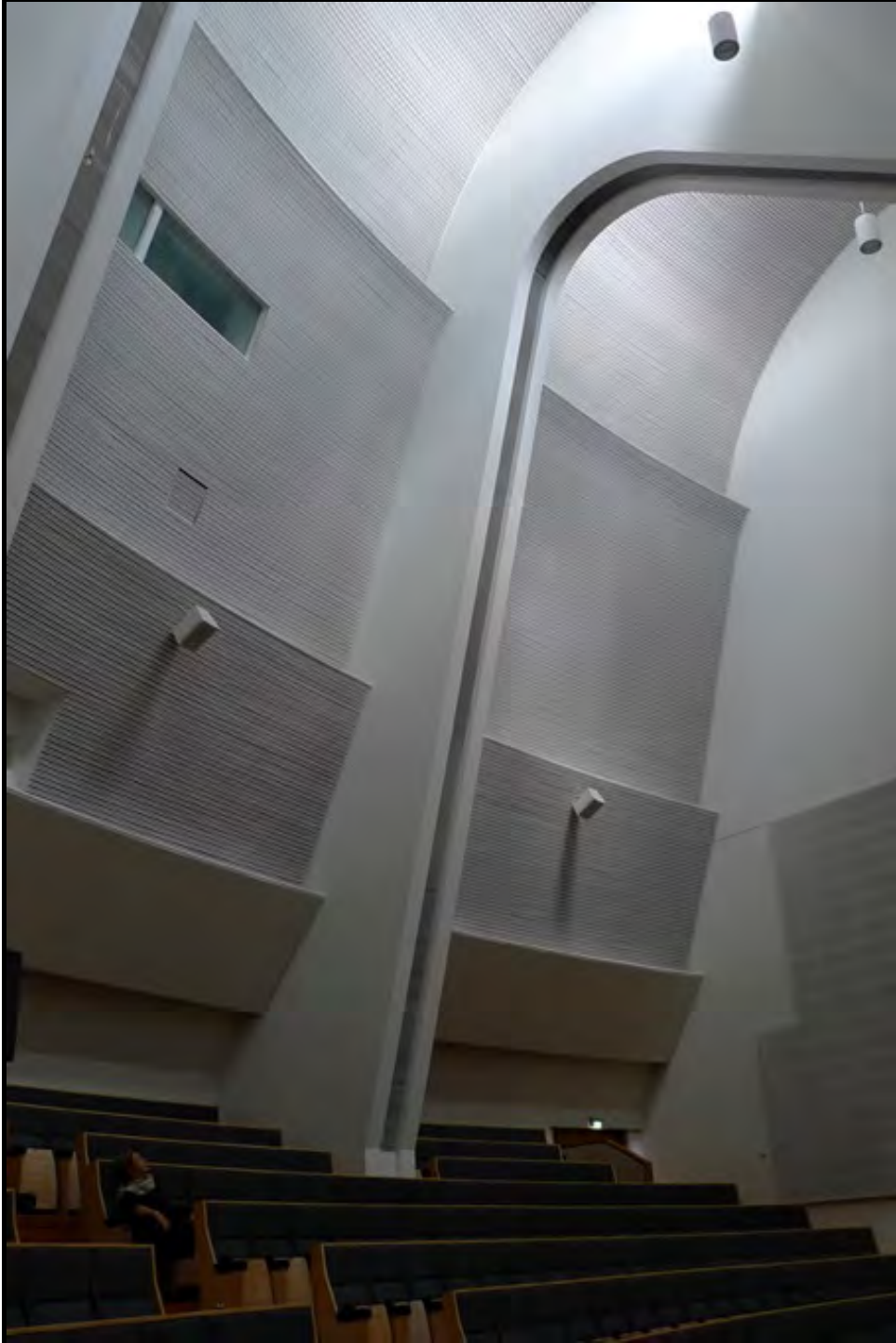

Kulttuuritalo, Helsinki, 1952-56

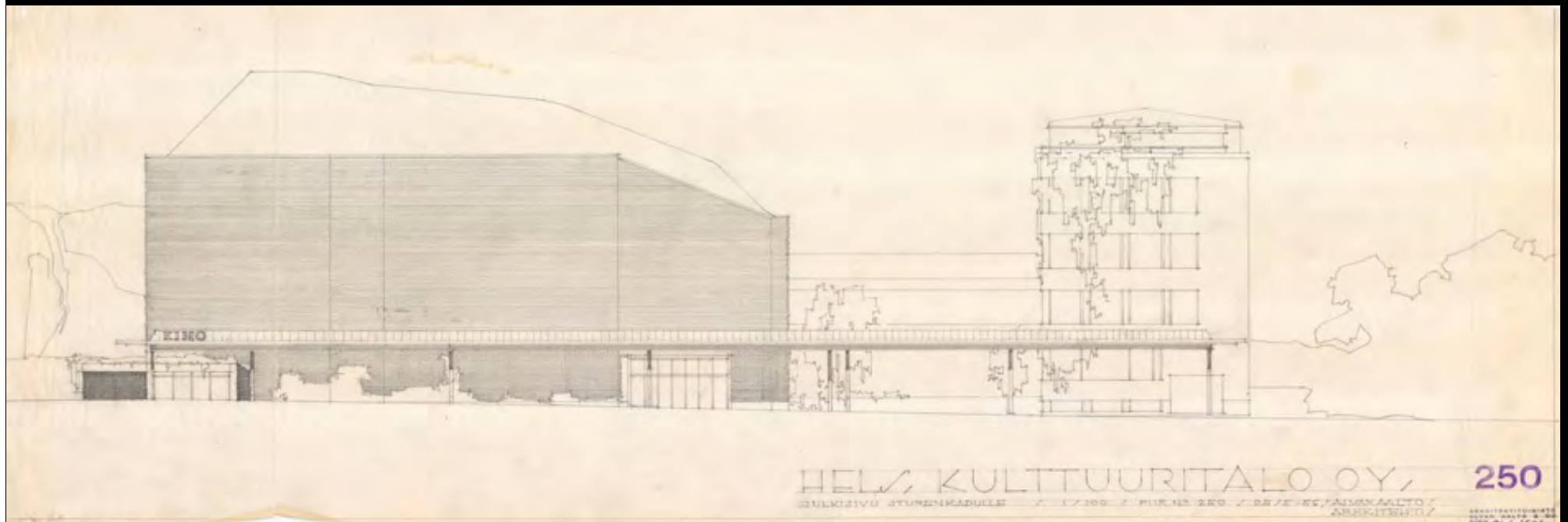

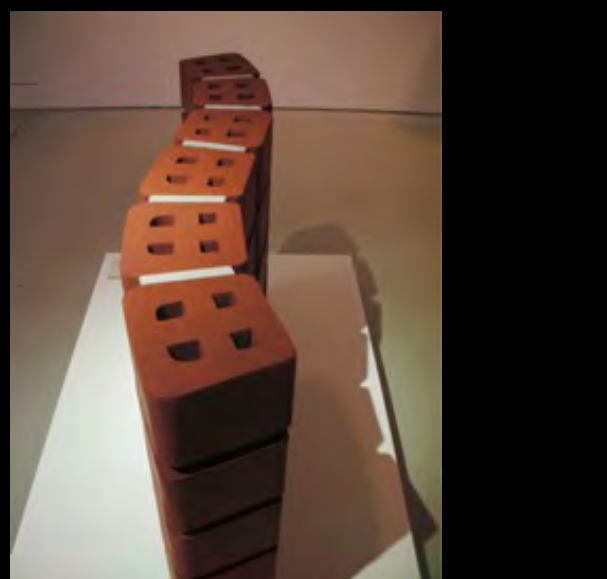



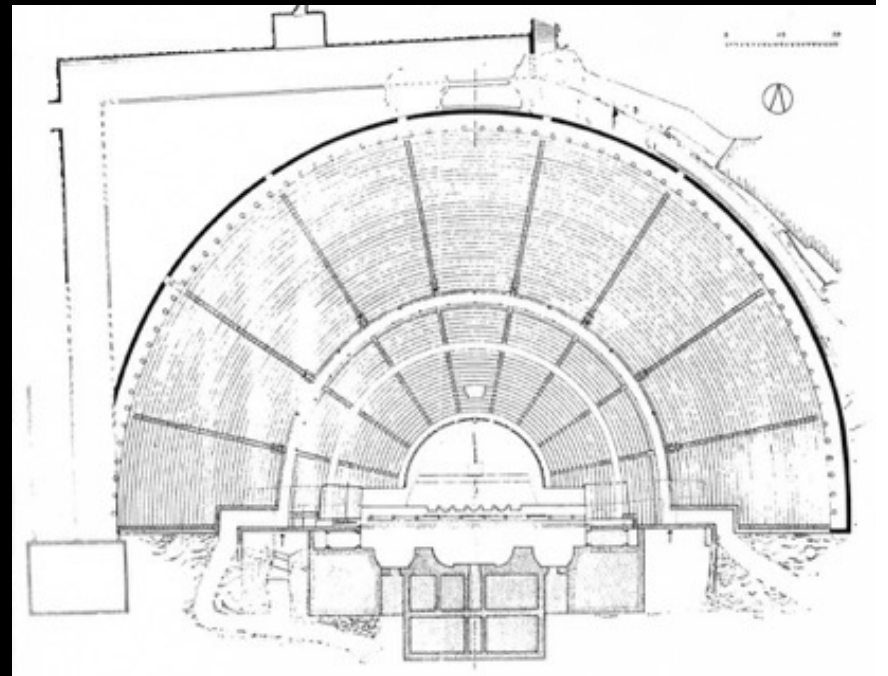
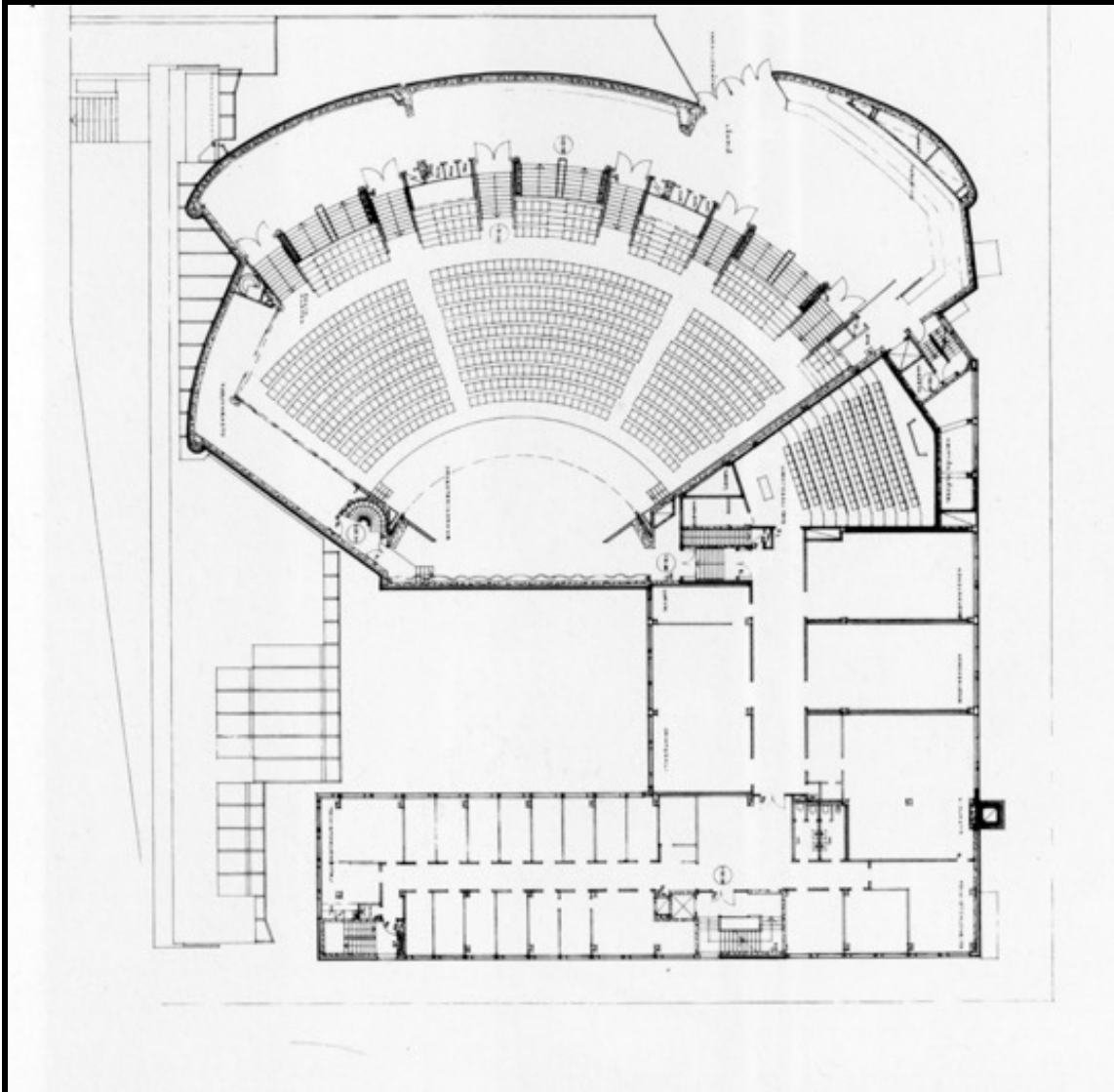



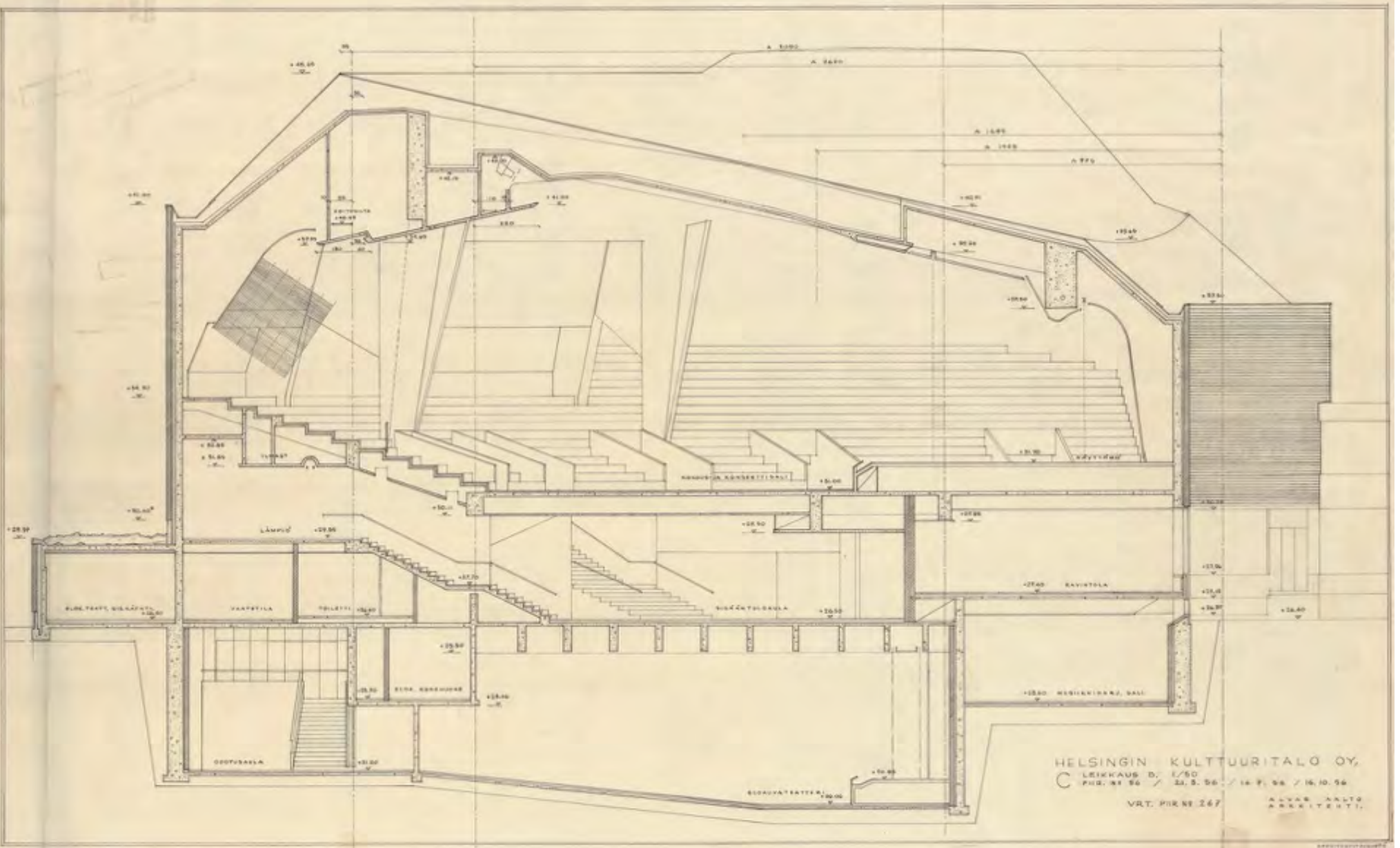

HELSINGIN KULTTUURITALO OY,  
 LEIKKAUS D. 1/50  
 P.H. 91 56 / 21. 5. 56 / 16. 9. 56 / 16. 10. 56  
 VRT. PIR. N:o 267  
 ALVARO AALTO  
 ARKITEHTI.

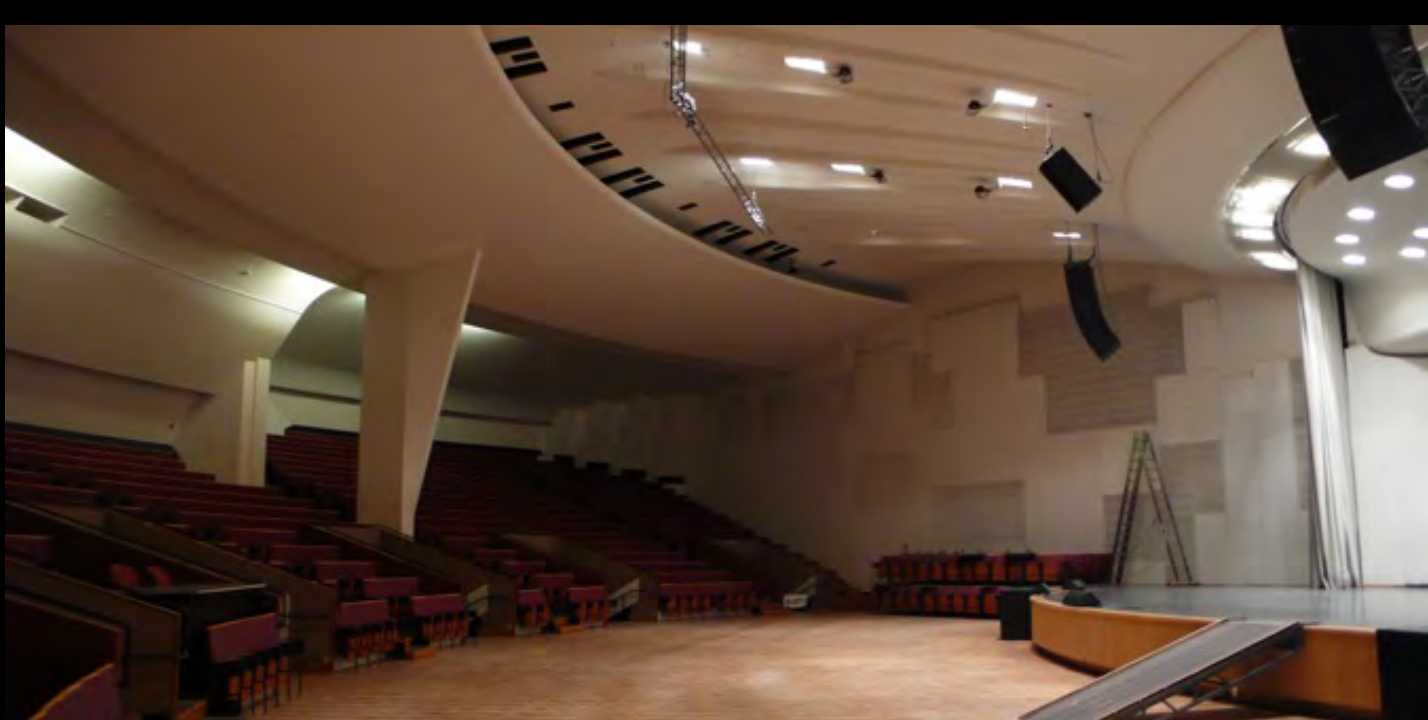
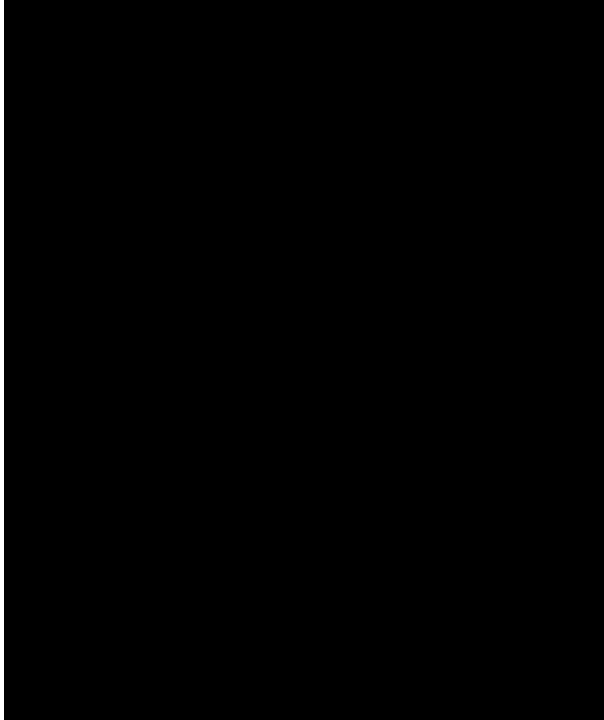
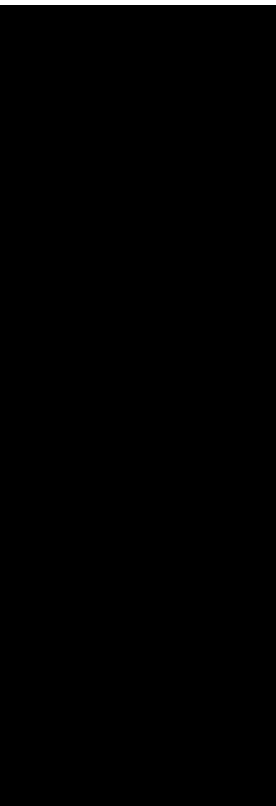
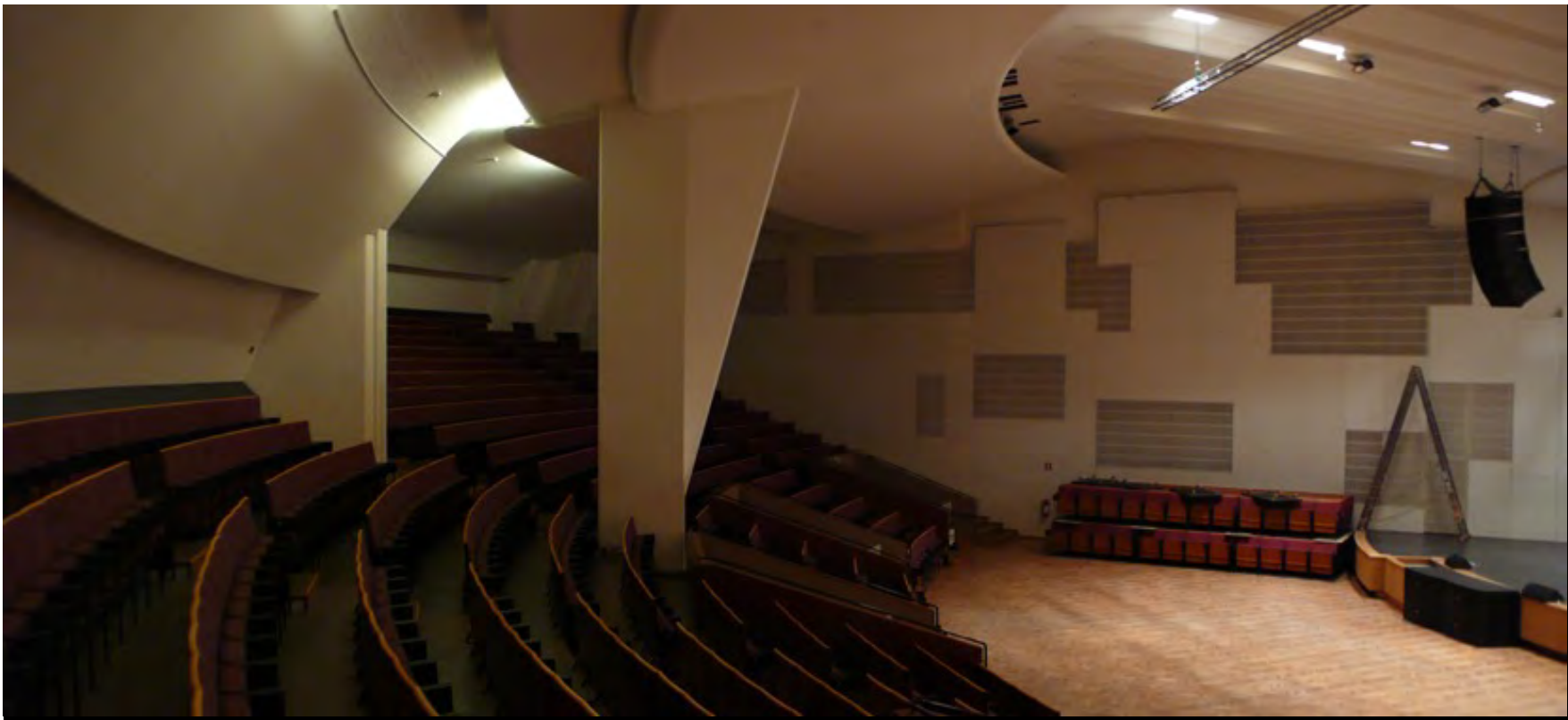



Istituto di pedagogia, Jyvaskyla, 1952 e seguenti  
pianta della corte delle cerimonie

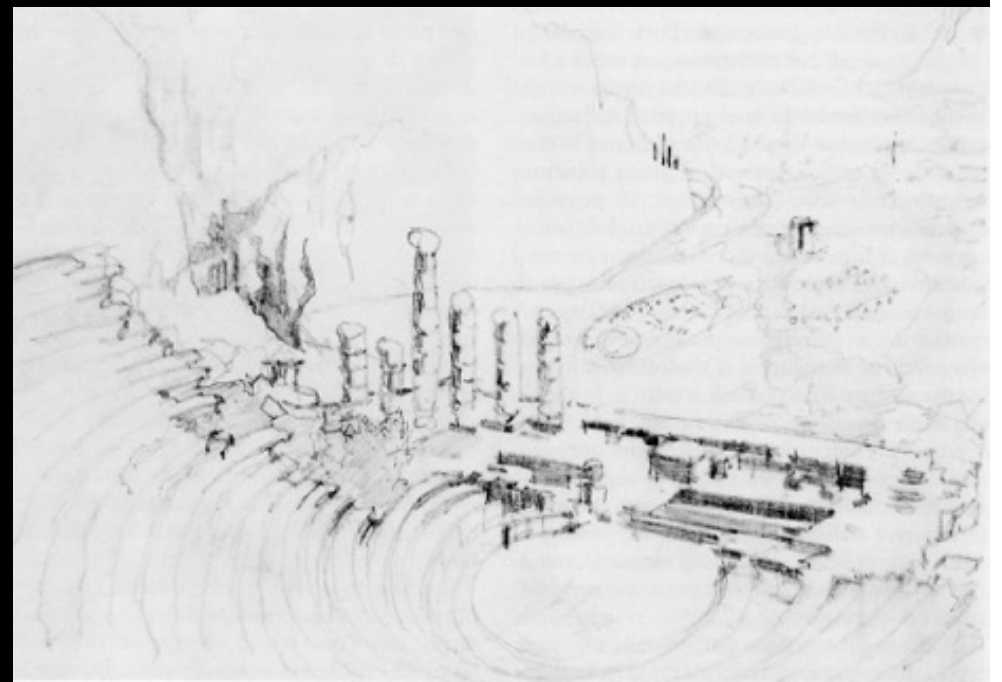
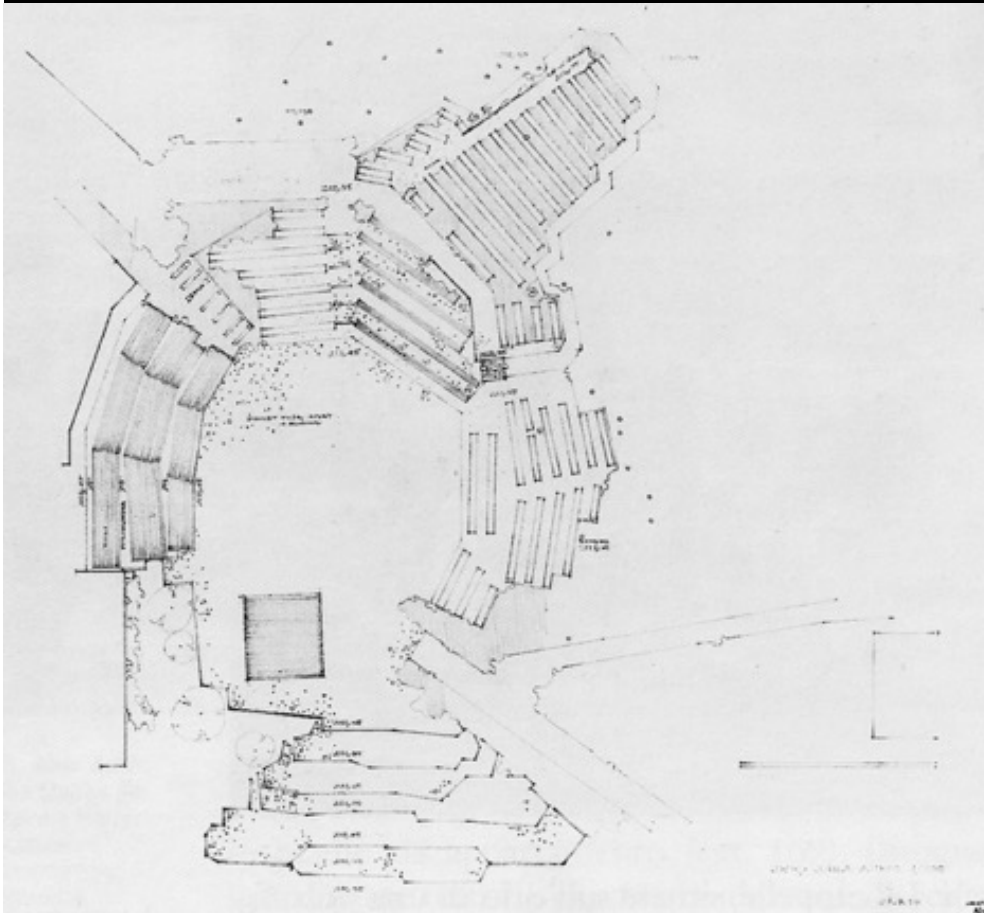

Delfi

Progetto di cimitero a Lyngby, Danimarca, 1952

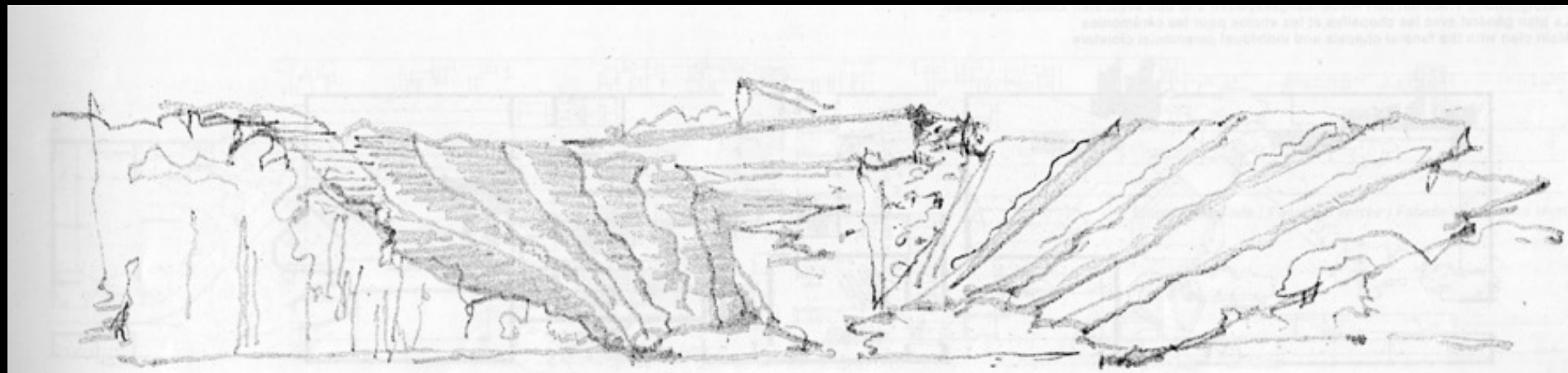

Progetto per il museo d'arte moderna,  
Shiraz, Iran, 1969-70

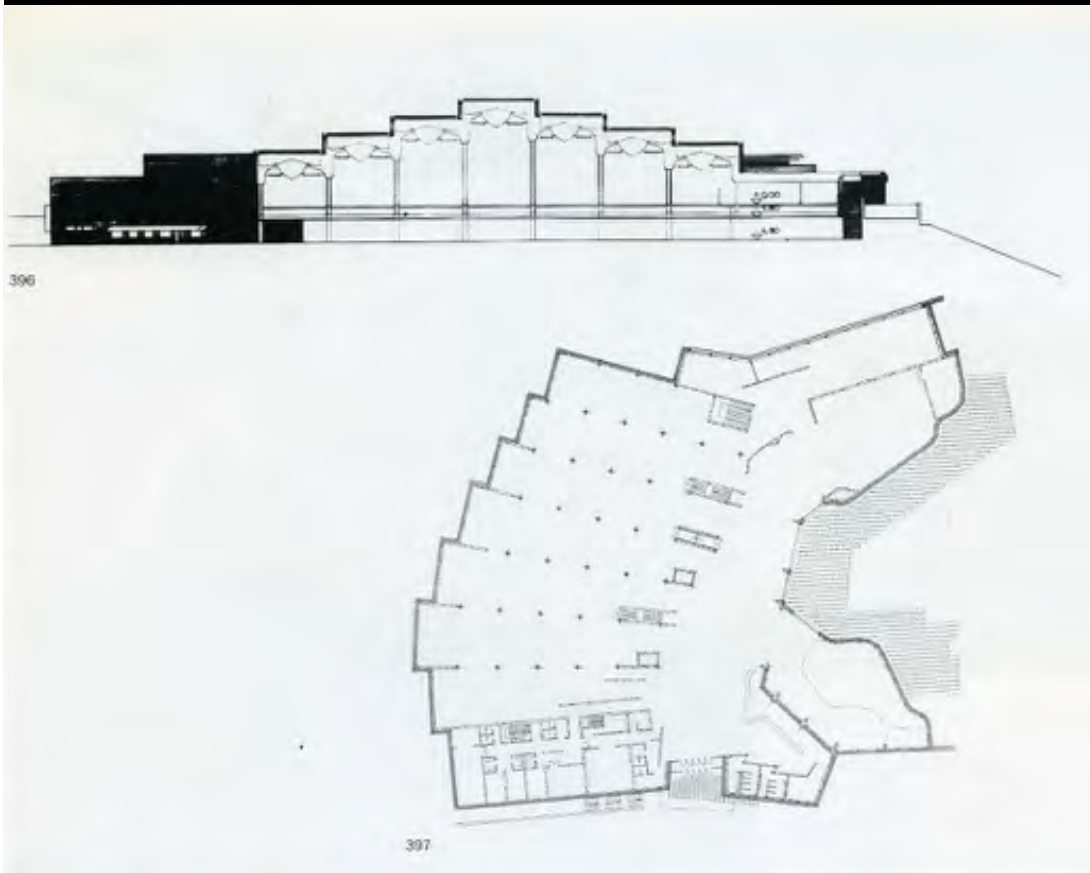

Calucabello . 12

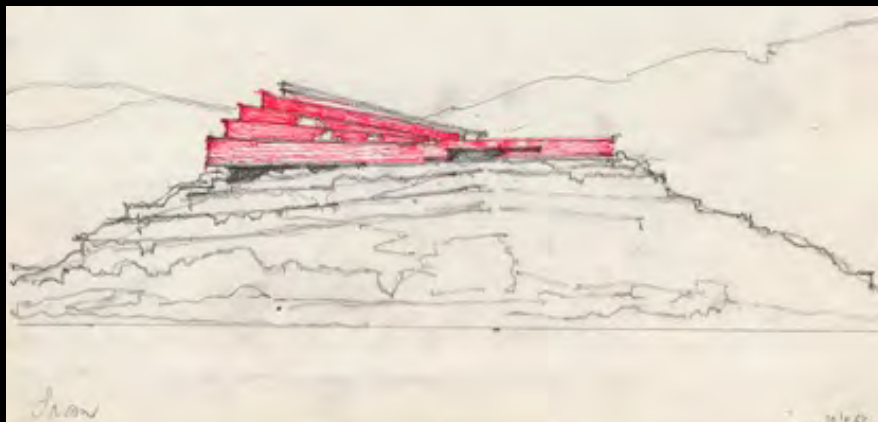

Finlandiatalo  
Helsinki, 1962-71 e 1973-75









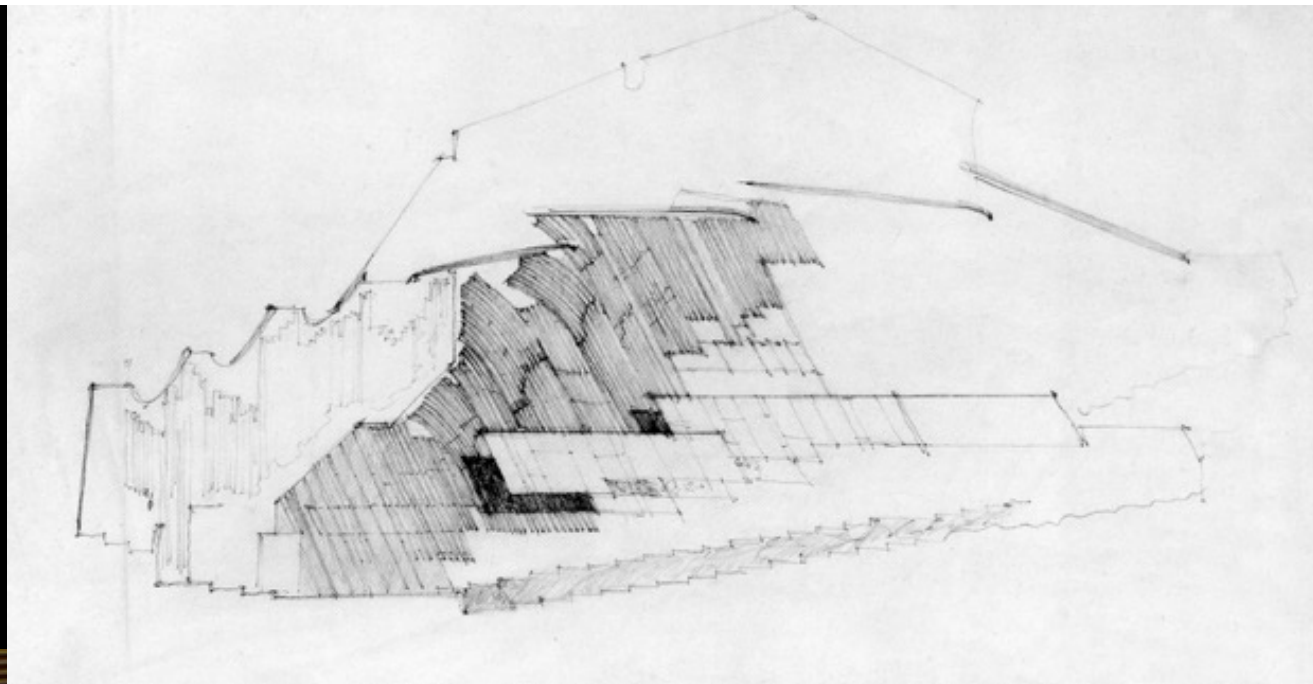

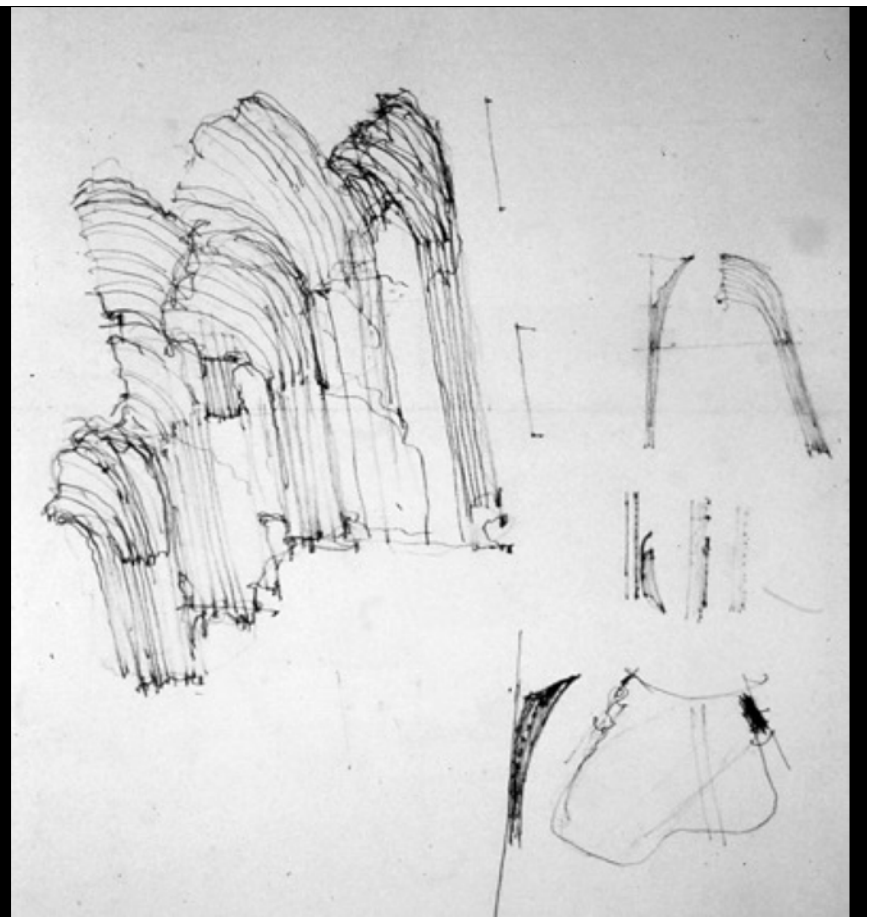

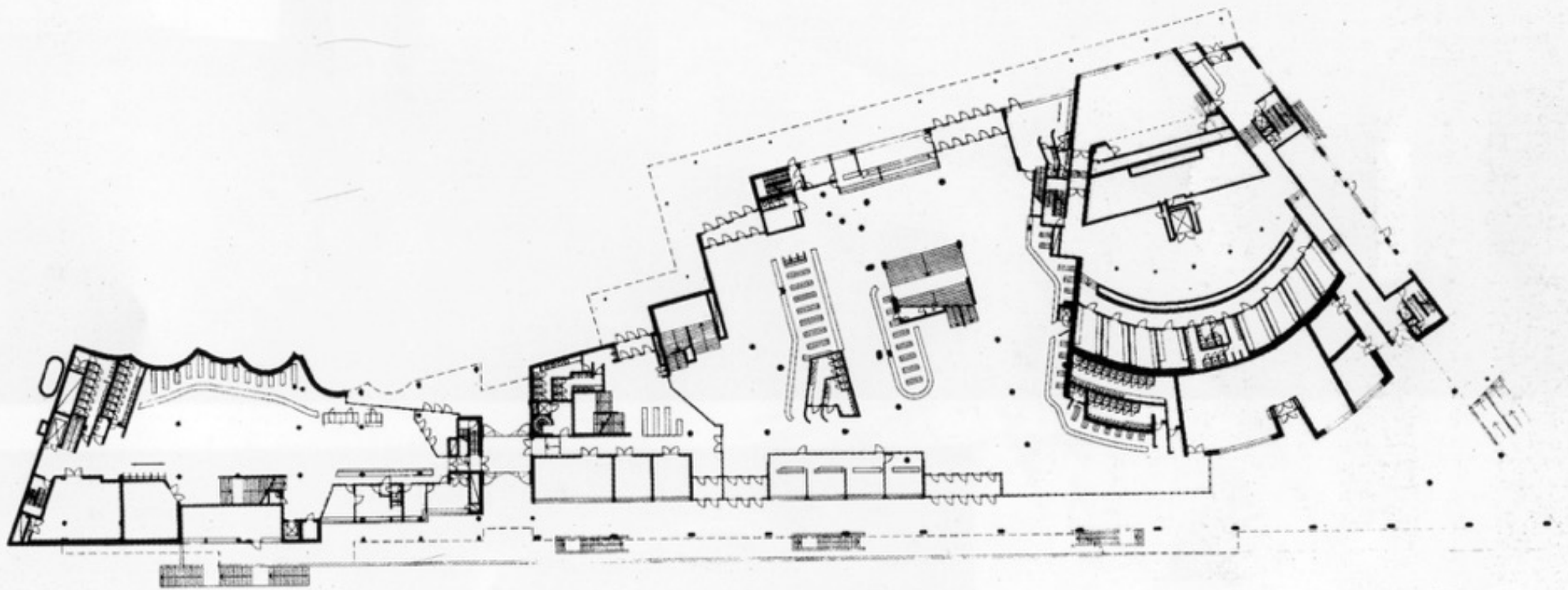
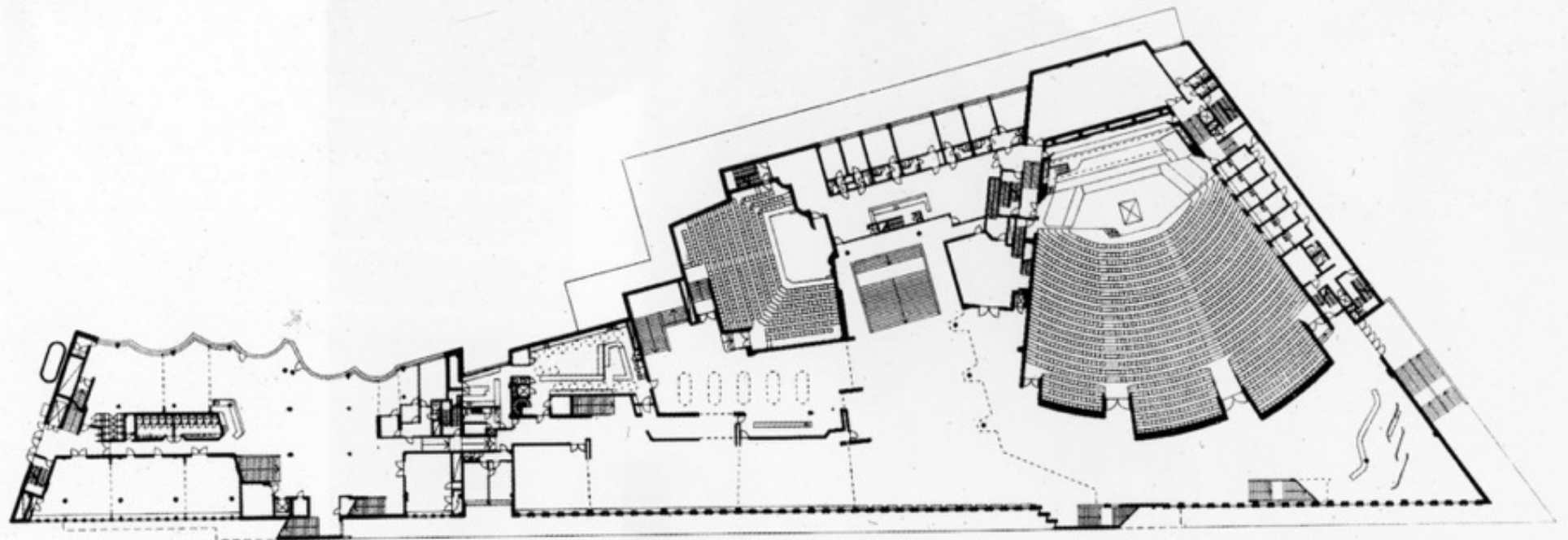

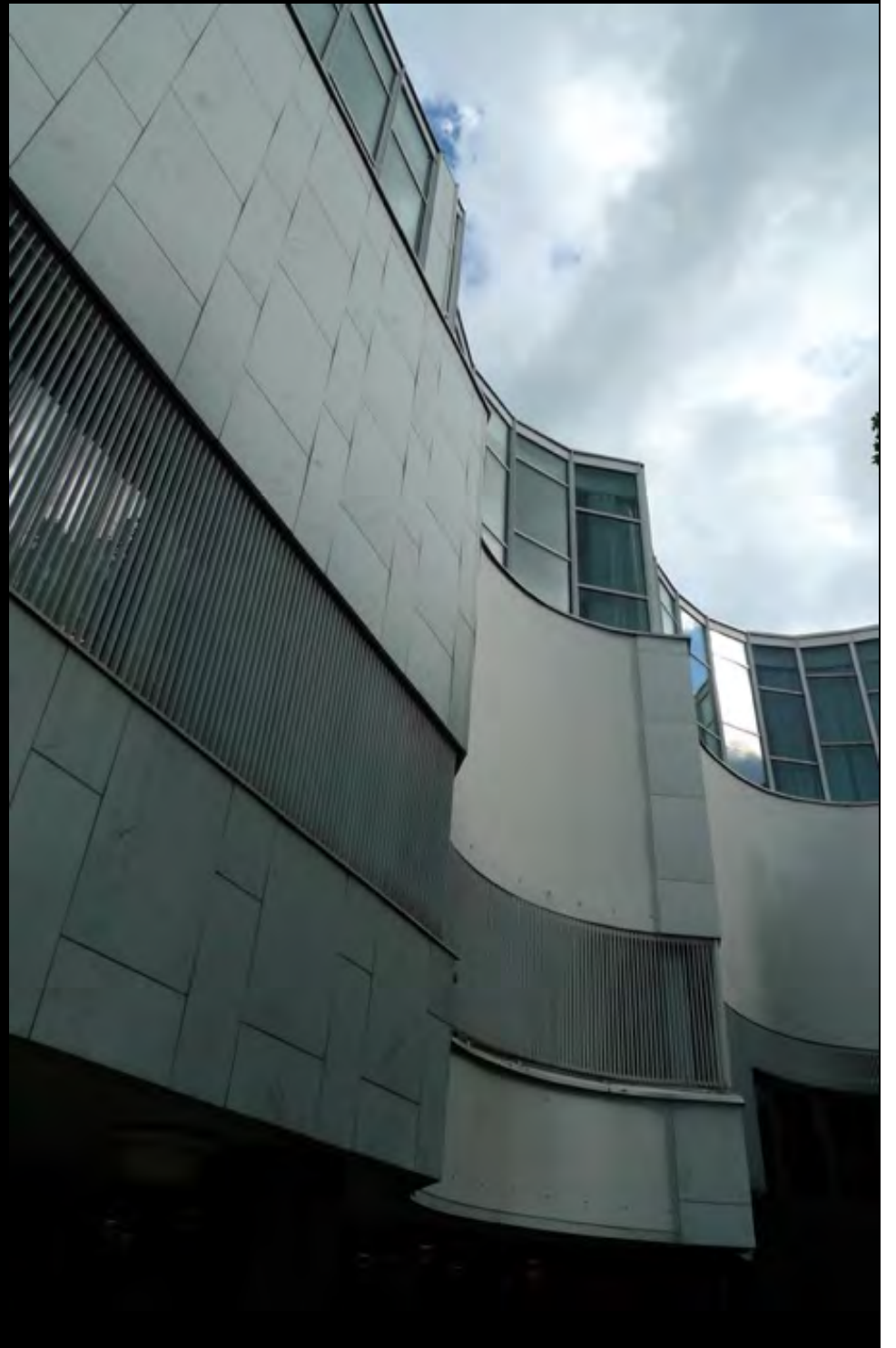

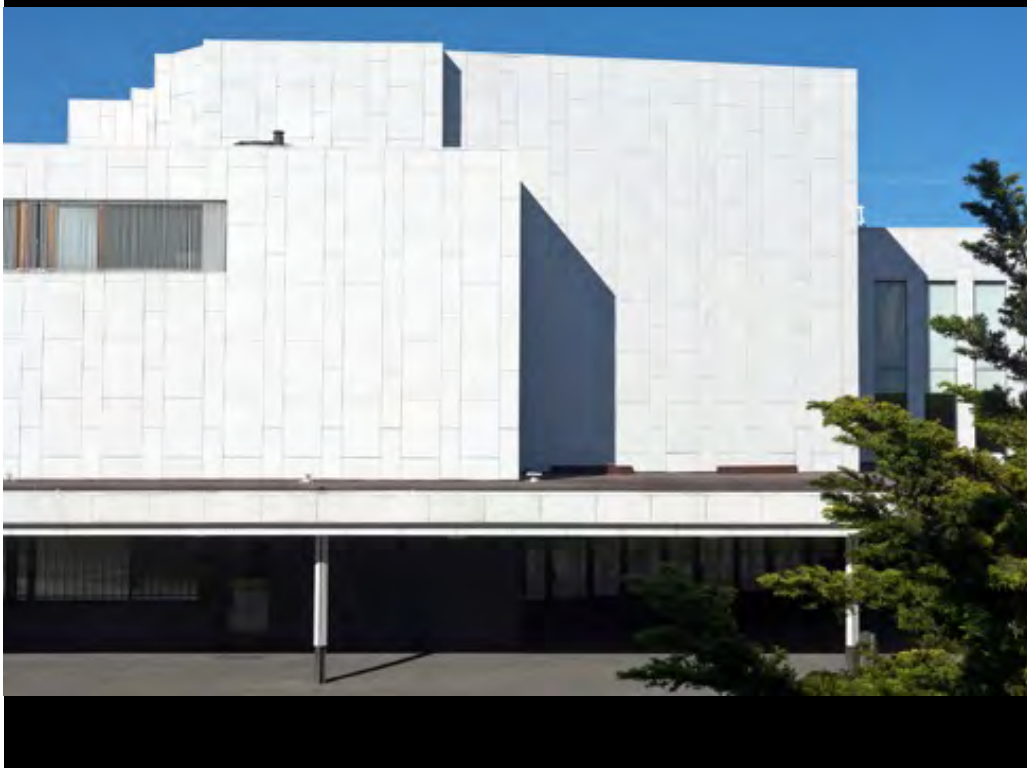
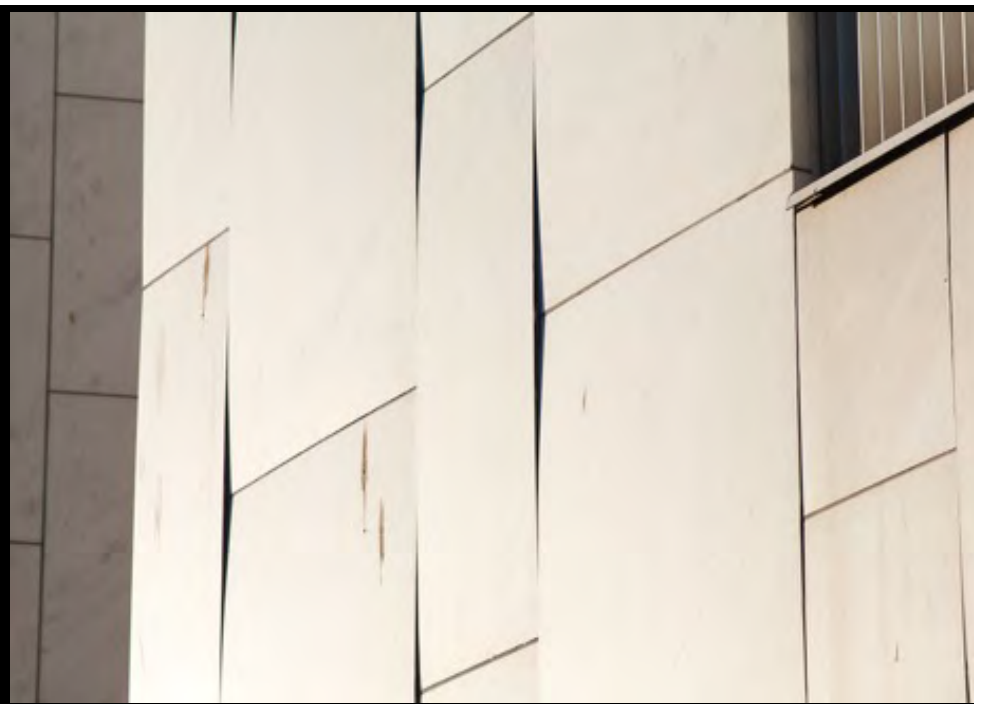
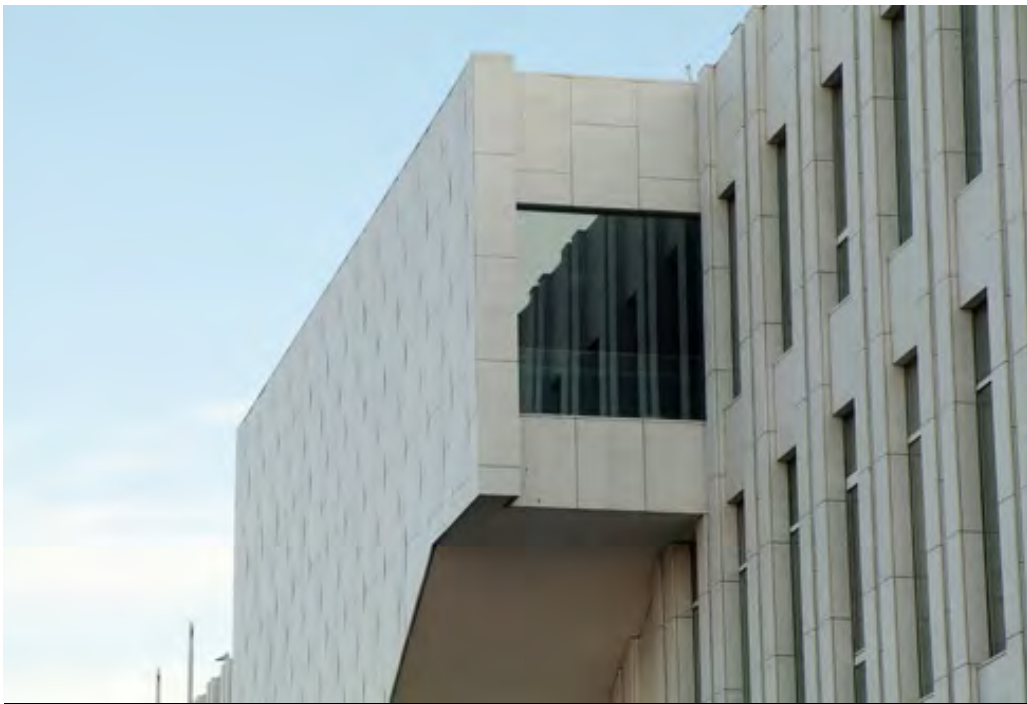

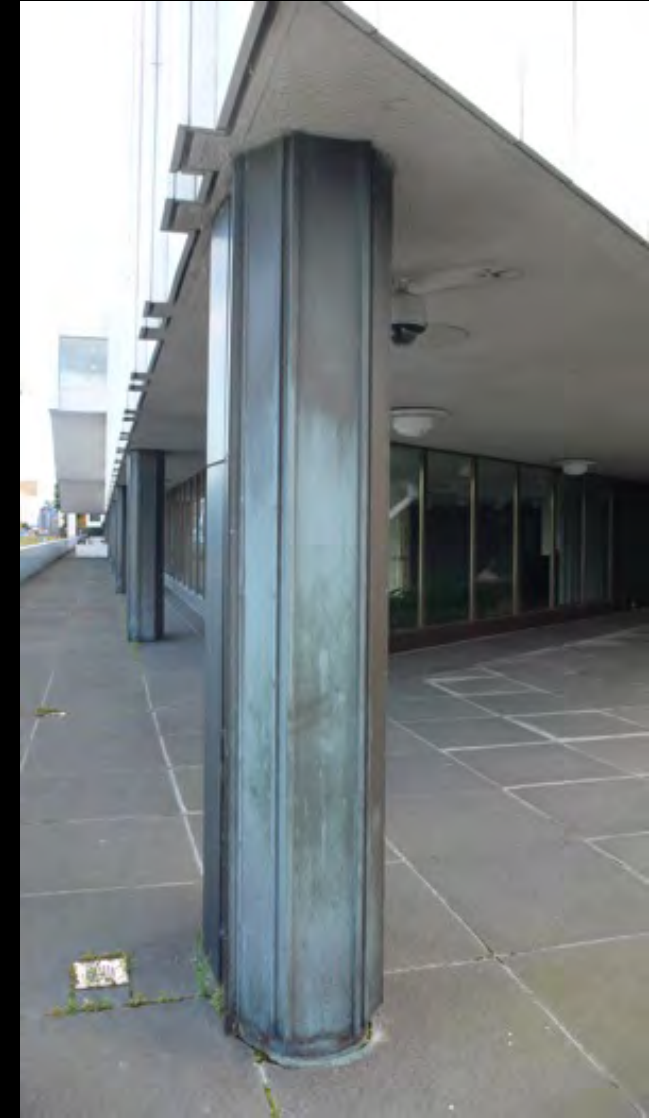

Alvar Aalto, *Viaggio In Italia*, "Casabella continuità", n, 200, 1954

"Non voglio parlare di un viaggio particolare, perché nel mio spirito c'è sempre un viaggio in Italia. Forse un viaggio compiuto nel passato e che continua a vivermi nella memoria, un viaggio che sto facendo, o forse un viaggio che farò nel futuro. Un viaggio di questo genere è forse una *condicio sine qua non* per il mio lavoro di architetto".

